Premium List

Salmon Run Cluster

Rogue Valley Kennel Club, Inc.

Thursday & Friday
November 2 & 3, 2017

Southern Oregon Kennel Club

Saturday & Sunday
November 4 & 5, 2017

Jackson County Fairgrounds
1 Peninger Road
Central Point, Oregon 97502

Entry Fees ~ Each Event

(There is no Recording Fee or Event Service Fee for Junior Showmanship, Sweepstakes, Futurities, Brace/Team, Multi-Dog Classes or Special Attractions)

Conformation & Obedience

(Entry Fee Includes $3.00 AKC Event Service Fee Per Entry & $.50 AKC Recording Fee First Entry Only)

First Entry of a Dog Unless Otherwise Specified	$29.00
Each Additional Entry of the Same Dog	$24.00
Puppy Classes as a First Entry	$24.00
Bred by Exhibitor Classes as a First Entry	$24.00
Veteran Classes as a First or Additional Entry	$15.00
Junior Showmanship Only or as an Additional Class	$5.00

Obedience is considered a second entry for a dog entered in conformation.

Rally

(First Entry Fee Includes $3.50 AKC Recording Fee Per Entry & $3.00 Each Additional Entry)

First Entry of a Dog	$29.00
Each Additional Entry of the Same Dog	$24.00

MB-F, Inc. accepts entries for AKC events in accordance with the latest Agreement, entry form instructions and Rules Applying to Dog Shows (rules) of the American Kennel Club. From time to time these are subject to change. In the event of a discrepancy in these entry form instructions, Agreement and rules versus the text within the entry form you sign and submit, the AKC Agreement, entry form instructions and rules in effect at the time these entries close will take precedence.

American Kennel Club®

CERTIFICATION Permission has been granted by the American Kennel Club for the holding of these events under American Kennel Club rules and regulations.

Gina M. DiNardo, Executive Secretary

EQUIPMENT & SERVICE FURNISHED BY:

MB-F, INC.®

"Please feel free to come by and take a tour of our Headquarters Office in NC any business day Mon. thru Fri., 9:00 A.M. to 4:00 P.M."

620 Industrial Ave., Greensboro, NC 27406
P.O. Box 22107, Greensboro, NC 27420 • 336-379-9352
32351 Edward Ave. • P.O. Box 9999 • Madison Hts., MI 48071 • 248-588-5000
FAX - 336-272-0864 • Internet Address http://www.infodog.com
E-Mail Address mbf@infodog.com
Dial-N-Entry® - (1-800) 334-8978 - *For Entries Only* or (336) 379-9605

AMERICAN KENNEL CLUB ANNUALLY LICENSED SUPERINTENDENT

Member of the Dog Show Superintendents Association • dogshowsupers.org

Vickie L. Bovee • Kathleen Bowser • Michael Bowser • Bob Christiansen
Kathleen Corbett • Dorie Crowe • Patricia DenBoer • Edward Hadley • Eleanor C. Hamlin
Richard Hamlin • Dennis Johnson • Marti Johnson • Debra Jolly • Tonya Jordan
Michelle Keith • Kellie K. King • Kathryn Knepley • Fred J. Lyman
Karen McBee • Sharon McCrary • Darlene Nichols • Kevin Nieboer • W. Henry Odum, III
Robert C. Peters, Jr. • Ralph Price • Heidi Spaeth • Kuno W. Spies
Rebecca Surratt • Joseph R. Tomey • Cathy Tomey

ONE OR MORE OF THE ABOVE SUPERINTENDENTS WILL SUPERINTEND THIS SHOW

Accommodations

Get Lowest Rates Here

Call 1-800-780-5733 and use discount code 252688 or go to Infodog.com/travel/ to get the lowest rate with a price match guarantee.

HOST HOTEL

Quality Inn & Suites, 1950 Biddle Rd., Medford, OR 97504 ..... (541) 779-0050 or (541) 245-0016

OTHER HOTELS/SITES THAT ACCEPT WELL BEHAVED DOGS

Holiday Inn Express & Suites ..... (541) 423-1010 or (800) HOLIDAY
Rogue Regency Inn & Suites ..... (800) 535-5805
Super 8 ..... (541) 664-5888
Candlewood Suites ..... (541) 772-2800 or (800) 226-3539
Motel 6 - North Medford #739 ..... (541) 779-0550
La Quinta ..... (541) 665-4141

Ask about reduced room rates & pet fees for the dog show attendees.

Southern Oregon RV Park ..... (541) 423-8115

Directions to the Events

From I-5: Take Exit 33 (Central Point). Head East on E. Pine St. to Peninger Rd. (just past the freeway). Turn left on Peninger Rd. to the Jackson County Expo/Fairgrounds.

Attention Exhibitors

The Show Site will be available to exhibitors at 3:00 P.M., Wednesday, November 1, 2017. Dogs and crates must be removed from the Show Site within one hour of show completion each day. NO EX-PENS inside the Event Center. RVs must be removed from the assigned parking area Sunday Evening, unless previously reserved with the Jackson County Fairgrounds. Exhibitors are responsible for cleanup after their dogs. Non-cleanup will result in an Event Committee hearing. This includes the Grooming Building.

The Obedience Building will open for crating on Thursday morning. Because of limited crating space, mats are not permitted.

ATTENTION EXHIBITORS: At our Fairgrounds Management's request, there are to be NO mats or shavings put on the grass.

Children are the responsibility of parents.

Dogs left in vehicles and in distress will be removed from the car by any possible means. Payment for removal and potential damage caused to vehicles when removing animals is the responsibility of the exhibitor. Leaving a dog in a vehicle while in distress will result in an Event Committee Hearing.

WAIVER OF RIGHTS: All persons attending these dog shows hereby waive any claim for damages against the Southern Oregon Kennel Club & the Rogue Valley Kennel Club, Inc. or its members in the event a motor vehicle must be entered to rescue a dog from overheating or suffocation due to improper ventilation.

The Clubs reserve the right to substitute a prize of equal or greater value.

All trophies must be claimed the day of the show - None will be mailed.

All checks issued as prizes are the sole responsibility of the recipient. Lost, stolen and/or misplaced checks will not be replaced. Checks are valid for 90 days. The Superintendent is not able to cash checks.

The Southern Oregon Kennel Club & the Rogue Valley Kennel Club, Inc. do not agree to arbitrate claims as set forth on the Official AKC entry form for this event.

The Clubs and their Superintendent caution all persons entering the show site and show grounds against all hazards which may exist, including, but not limited to: Condition of the site/grounds, parking/loading/unloading areas, entrances, floors and stairways, elevators and escalators, floor coverings, walkways, tenting/canopies, electrical appliances, cords and fittings, exercise pens, and the presence of animals. All persons should take into consideration this is a sporting event and dress, act and exercise caution appropriate for the activity involved. All persons entering the show, the grounds, site and show areas for whatever purpose do so entirely at their own risk. By virtue of entering the show, the entrant has indicated their acceptance of the terms listed in this premium list and assumes all risks involved.

Overnight Parking On Site

Reserved Overnight Parking: $45.00 Per Night
Reserved Extra Vehicle: $30.00 Flat Fee
Non-Reserved at the Gate as Available: $55.00 Cash Per Night

USE GATE 3. Parking will be on blacktop, near building with electricity.

ALL PARKING IS AT YOUR OWN RISK. The Southern Oregon Kennel Club, Rogue Valley Kennel Club, Inc., Jackson County Expo Center & Show Superintendent assume NO responsibility for fire, theft, and/or damage to any vehicle or its cargo. The Kennel Clubs reserve the right to withdraw the privilege of parking on the grounds from any person who feels that he or she cannot abide by the rules and instructions or resorts to abusive language or other tactics.

Gates open at 3:00 P.M. Wednesday and 6:00 A.M. Thursday through Sunday and close at 11:00 P.M. Wednesday through Friday and 10:00 P.M. Saturday. All vehicles have to be removed from assigned parking area two (2) hours after show closing Sunday.

HANDICAP PARKING: Handicap parking is to provide suitable surface to the rings, not necessarily close to the rings. **All handicap vehicles must have a handicap permit.**

RULES AND REGULATIONS: The Parking Committee will assign places in the order that they are received by and reserves the right to park vehicles by size and need as to best benefit the operation of the show and inflict the least amount of damage to the grounds as possible. Requests for spaces together must be sent in together. Fill out a form for each requested reserved parking space.

PLEASE MAKE CHECKS PAYABLE TO: Wayne Hayes, in U.S. funds, drawn on a U.S. Bank
NO REFUNDS AFTER CLOSING - $25.00 NSF CHARGE
SEND RESERVATIONS IN WRITING WITH REMITTANCE TO:
Wayne Hayes, 6224 Burns Way, Sacramento, CA 95824 (916) 999-2559

PLEASE NOTE: Reservation must be postmarked no later than October 18, 2017

PARKING RESERVATION FORM

Name .....

Address .....

City ..... State..... Zip .....

Phone .....

Type of Vehicle(s) ..... Total Feet .....

Vehicle License Plate Number..... Slideout: Left_____ Right____ End____

Breed(s) Being Shown.....

Incomplete information regarding the length and type of vehicle may result in delay of your assignment to overflow parking.
PLEASE FILL OUT ALL REQUIRED INFORMATION.

Arrival Day	❏ Wednesday	❏ Thursday
After Noon	❏ Friday	❏ Saturday

PREFERRED DAY PARKING
There will be 20 spaces available at the same rates as overnight parking. Use Gate 6.
Send reservations and a check payable to SOKC to:
Lia Hyde, 8425 Carolina Dr., Central Point, OR 97502

Reserved Grooming

1. There will be limited Reserved Grooming in the Olsrud Building behind the Seven Feathers Event Center.
2. **Each space will be approximately 10' x 10'. Cost $15.00 per day or $55.00 for entire cluster.**
3. Set up after 3:00 P.M. on Wednesday. There is NO grooming space in the Seven Feathers Event Center.
4. Spaces will be assigned in the order received. Number of spaces is limited.
5. No phone reservations will be accepted.
6. No reservations will be accepted without payment in FULL. U.S. FUNDS, drawn on a U.S. Bank only will be accepted. Returned checks DO NOT constitute a valid reservation fee.
7. **Requests for spaces together must be sent in together. Fill out a form for each 10' x 10' reservation. Maximum of three (3) spaces together.**
8. For confirmation of reservation, please include a self-addressed stamped envelope.
9. The Cluster reserves the right to consolidate spaces if space is not fully utilized.
10. Southern Oregon Kennel Club, Rogue Valley Kennel Club, Inc. & Jackson County Expo Center are not responsible for any loss or damage to equipment or personal items.
11. **Setup allowed in assigned spaces only. Any equipment placed in unauthorized areas will be confiscated at the owner's expense.**
12. **No dogs are to be left in the Grooming area after 10:00 P.M.**
13. All equipment & dogs must be removed two (2) hours after Best in Show on Sunday.

Make checks payable to: Southern Oregon Kennel Club,
in U.S. funds drawn on a U.S. Bank and send to:
Southern Oregon Kennel Club - Attn: John Etchells
103 Columbia Crest Dr., Grants Pass, OR 97526
Reservations close Wednesday, October 18, 2017

RESERVED GROOMING SPACE APPLICATION
(Must be filled out completely. One form for each 10' x 10' space)

Name .....

Address .....

City ..... State..... Zip.....

E-mail ..... Phone .....

Number of Dogs ..... Breeds.....

Specify which day ❏ Wednesday ❏ Thursday ❏ Saturday ❏ Sunday

_____**$15.00 one reserved grooming space per day**

_____**$55.00 one reserved grooming space for the full cluster**

I, the undersigned, understand that spaces will be assigned on a first come, first served basis and will accept the space(s) I am assigned, and I further promise to follow the Salmon Run Cluster grooming rules or risk have grooming privileges withdrawn.

Signature .....

THERE WILL BE A DOG WASHING STATION AVAILABLE!!!

PURE DOG TALK
puredogtalk.com

Presents

PDT*University*

Saturday, Nov. 4 • *Supported by Cook Photography*

10 a.m.
Juniors Clinic —Basic K9 First Aid and What to Know in an Emergency

11 a.m.
PHA's FREE Juniors Shopping Spree

Noon
Basic Anatomy & Structure — The humerus is connected to the …

1 p.m.
Applied Anatomy and Structure — Why does my dog move like that…

2 p.m.
Type and Style — Training your eye and applying your knowledge…

3 p.m.
Positive Critiques — This class will be held ringside during group judging

6 p.m.
PureDogTalk Saturday Symposium:
The Winning Edge: Condition, Grooming and Presentation.

7:30 p.m.
Jimmy Buffett Themed "Buffet" dinner

Curriculum details, advance registration discount and pay with PayPal at www.PureDogTalk.com

Juniors Clinic		FREE
Basic Anatomy	$15	At the Door: $20
Applied Anatomy	$15	At the Door: $20
Type and Style	$15	At the Door: $20
Positive Critiques	$15	At the Door: $20
Symposium and Dinner	$20	At the Door: $25
Full Day Pass	$60	At the Door: $75

For More Information: laura@puredogtalk.com

SALMON RUN CLUSTER VENDOR CONTRACT

Rogue Valley Kennel Club, Inc.
Southern Kennel Kennel Club
November 2 - 5, 2017

Vendor space is indoors and does not include tables or chairs. Vendor space is available by reservation only and must be prepaid. Space is assigned on a first-received, first-paid basis and with respect to longevity with this Cluster. Location will not be reassigned.

Reservations and fees must be received by Vendor Chairperson not later than October 18, 2017. No refunds after closing date. Vendor space fee is for all 4 days. There will be a $30.00 fee for returned checks.

ALL VENDORS MUST MAIL PROOF OF LIABILITY INSURANCE WITH SOUTHERN OREGON KENNEL CLUB AND ROGUE VALLEY KENNEL CLUB NAMED AS ADDITIONAL INSURED FOR THESE EVENTS.

No covered canopies in the building unless you have a working fire extinguished. No one will be provided space or allowed to sell any goods or services on the show grounds unless invited by the Cluster and unless payment for space has been received by the Vendor Chairperson. The Salmon Run Cluster reserves the right to refuse space to any vendor not complying with these terms.

_____ 10' x 10' space(s) $175.00 first 10' x 10' spaces; $160.00 for each additional = $_____

Fee for applications postmarked after show closing date (Wednesday, October 18, 2017) $20.00

TOTAL $_____

Call Vicki Paxton at (541) 890-6274 or E-mail: sewhott@hotmail.com for availability.
Make checks payable to Southern Oregon Kennel Club,
in U.S. funds drawn on a U.S. Bank and send to:
Vicki Paxton, 2036 Brownsboro Meridian Rd., Eagle Point, OR 97524

Name _____

Address _____

City _____ State _____ Zip _____

Phone _____ E-mail _____

Type of products/service(s) to be provided _____

_____

_____

_____

I agree to the conditions above.

Signature _____

The International Canine Semen Bank
ICSB-Oregon-Main Office
The Original...Now with over 50 Centers
Worldwide and 40 years of service...
We are ready to assist you.

(503) 663-7031 www.ik9sb.com ik9sb@aol.com
Please call for Appointment - Some walk-ins available

AKC National Owner-Handled Series

(Remember to check the box near the bottom of the entry form)

The AKC National Owner-Handled Series is a non-titling competition for dogs that are exhibited by their owners that are not professional handlers.

All dogs that are owner-handled and are not owned or exhibited by professional handlers* meet the requirements for this competition. Exhibitors must declare their dog is Owner-Handled eligible at the time of entry using the check box on the entry form. Eligible dogs will be identified by an asterisk in the judge's book, steward's book & the catalog. **Dogs must be handled throughout the breed level competition for the regular show by an eligible owner. Professional handlers, household members and current assistants** to professional handlers may not exhibit the dog in any competition during the entire show.**

Owner-Handled Best of Breed/Variety will be selected from the dogs that are eligible to compete in the Best of Breed/Variety competition including Winners Dog, Winners Bitch and winners of the non-regular classes.

- If the Best of Breed/Variety winner is Owner-Handled competition eligible, it will automatically be Owner-Handled Best of Breed/Variety and be eligible to compete in both the regular as well as the Owner-Handled group.
- If the Best of Breed/Variety winner is not eligible for Owner-Handled competition and the Best of Opposite Sex to Best of Breed/Variety is eligible, the Best of Opposite Sex to Best of Breed/Variety will compete against the eligible exhibits of the other sex to determine Owner-Handled Best of Breed/Variety.
- If neither the Best of Breed/Variety nor the Best of Opposite Sex to Best of Breed/Variety are Owner-Handled competition eligible and Select Dog & Select Bitch are both eligible, the judge is to choose Best Owner-Handled exhibit from the Selects and eligible Winners Dog or Winners Bitch.
- If one of the Selects is eligible, excuse all Champions and non-regular class winners of the same sex and then choose Best Owner-Handled exhibit from the remaining dogs of the opposite sex including the eligible Winners.
- If Best of Breed/Variety, Best of Opposite Sex to Best of Breed/Variety, Select Dog & Select Bitch are not eligible, the judge may choose any eligible dog remaining in the ring including Winners Dog or Winners Bitch as Owner-Handled Best of Breed/Variety.
- If the Best of Winners is eligible, the other Winner is ineligible since it was defeated.
- No class dogs other than the Winners Dog & Winners Bitch are eligible to return to the ring.

The breed will not be represented in the Owner-Handled Group if there is no eligible dog competing in the Best of Breed/Variety or in Best of Winners competition.

** Professional handlers are defined as any person who belongs or has belonged to a professional handlers' organization, distributed rate cards, or otherwise advertised or represented themselves as handling dogs for pay within the last five years.*

** *A current assistant is defined as anyone employed by a professional handler on a full-time basis, or assisting a professional handler at the show or any show during the cluster/weekend.*

RIBBON PRIZES

Best of Breed/Variety ..... Maroon Ribbon
Group One ..... Neon Pink Ribbon
Group Two ..... Neon Green Ribbon
Group Three ..... Teal Ribbon
Group Four ..... Cream Ribbon
Reserve Best Owner-Handled in Show ..... Light Green Ribbon
Best Owner-Handled in Show ..... Turquoise Ribbon

Best Owner-Handled in Show & Group Judges

	THURSDAY	FRIDAY
Best Owner-Handled in Show	Ms. Marcie S. Dobkin	Mrs. Sulie Greendale-Paveza
Owner-Handled Sporting Group	Ms. Kathryn Gaut	Mrs. Jean (Mrs. Norman) S. Austin
Owner-Handled Hound Group	Mrs. Jean (Mrs. Norman) S. Austin	Ms. Lesley A. Brabyn
Owner-Handled Working Group	Mr. Timothy S. Robbins	Ms. Lesley A. Brabyn
Owner-Handled Terrier Group	Mr. Timothy S. Robbins	Mr. C. Richard Urquhart
Owner-Handled Toy Group	Ms. Donna Renton	Mr. C. Richard Urquhart
Owner-Handled Non-Sporting Group	Mrs. Sulie Greendale-Paveza	Mrs. Jean (Mrs. Norman) S. Austin
Owner-Handled Herding Group	Ms. Linda Tefelski	Mr. Rick Gschwender

	SATURDAY	SUNDAY
Best Owner-Handled in Show	Mr. Timothy S. Robbins	Ms. Pluis Davern
Owner-Handled Sporting Group	Ms. Peri D. Norman	Mrs. Sulie Greendale-Paveza
Owner-Handled Hound Group	Mr. R.C. Williams	Mrs. Tina J. Turley-Kocab
Owner-Handled Working Group	Ms. Peri D. Norman	Mr. John Constantine-Amodei
Owner-Handled Terrier Group	Mrs. Nancy Lovelady	Mrs. Sherry L. Swanson
Owner-Handled Toy Group	Ms. Shalisa Neely	Mrs. Sherry L. Swanson
Owner-Handled Non-Sporting Group	Ms. Shalisa Neely	Mr. R.C. Williams
Owner-Handled Herding Group	Ms. Cynthia Jacobs McAleer	Mrs. Tina J. Turley-Kocab

Best Veteran in Show Competition - Thursday

There will be a class offered for Veteran Dogs and a class for Veteran Bitches who are 7 years or over in all breeds/varieties judged before Best of Breed/Variety with a selection of Best Veteran following the judging of Best of Breed for that Breed/Variety. **VETERAN ENTRANTS MUST BE INTACT & ARE ELIGIBLE FOR BEST OF BREED/VARIETY COMPETITION**. If Best of Breed/Variety is awarded to a dog/bitch coming from the Veteran Class, then the Best Veteran for that breed/variety is automatic. All Best Veteran Breed/Variety winners will then compete in their respective group for First through Fourth Placement. The first place winners of the Veteran Group Competition will then compete for Best Veteran in Show. **See page 11 for information.**

BEST VETERAN COMPETITION JUDGE: MS. KATHRYN GAUT

Best Bred by Exhibitor in Show Competition - Friday

Best Bred by Exhibitor will be awarded from the First Place winners in the Bred by Exhibitor Classes immediately following each breed/variety. If the Best of Winners or Best of Breed/Variety is awarded to a dog/bitch coming from the Bred by Exhibitor Class, then the Best Bred by Exhibitor for that breed/variety is automatic. All Best Bred by Exhibitor Winners will then compete in their respective group for First through Fourth. The first place winners of the Bred by Exhibitor Group Competition will then compete for Best Bred by Exhibitor in Show.

BEST BRED BY EXHIBITOR COMPETITION JUDGE: MR. RICK GSCHWENDER

Best Puppy in Show Competition - Saturday

For Puppy Dogs and Bitches 6 & Under 9 Months and 9 & Under 12 Months

The puppy class winners in each breed/variety to be judged immediately following Best of Breed/Variety to determine Best Puppy. If Best of Winners or Best of Breed/Variety is awarded to a dog/bitch coming from a Puppy Class, then the Best Puppy for that breed/variety is automatic. All Best Puppy Winners will then compete in their respective group for First through Fourth. The first place winners of the Puppy Group Competition will then compete for Best Puppy in Show.

BEST PUPPY COMPETITION JUDGES:
MS. PERI D. NORMAN (BEST PUPPY IN SHOW & ALL GROUPS EXCEPT HOUND)
MRS. VICKY COOK (HOUND GROUP)

Professional Handlers Association & Salmon Run Cluster are Sponsoring a Junior Jamboree

- **All Weekend Junior Showmanship class entries are $5.00!**
- **For the Juniors clothing: Professional Handlers Association is sponsoring a FREE Juniors Shopping Spree on Saturday**. Remaining items will be available to ALL exhibitors on Sunday for a donation of $5.00 per item. All funds raised benefit the PHA Scholarship program.

The Rogue Valley Kennel Club, Inc. offers a yearly scholarship: Must be a resident of the state of Oregon and the area served by the RVKC (primarily Josephine & Jackson counties). There are no specific academic or financial need requirements. Participating in dog-related activities and/or planning a career in the veterinary sciences area is highly desirable. Class ranking and GPA will not be a major criteria but academic standing may be considered. Applications will be available at the RVKC Table.

Judges

Mrs. Jean (Mrs. Norman) S. Austin..... 17833 Central Ave., Lake Oswego, OR 97035
Ms. Lesley A. Brabyn..... P.O. Box 266, Bodega, CA 94922
Mr. John Constantine-Amodei..... 1691 Beaver Hollow Dr., Jeffersonville, PA 19403
Mrs. Vicky Cook ..... P.O. Box 215, Eagle Point, OR 97524
Ms. Pluis Davern ..... 16485 Twin Lakes Dr., Royal Oaks, CA 95076
Ms. Marcie S. Dobkin ..... 14558 Topsham St., Poway, CA 92064
Mr. J. Calvin Dykes ..... 620 N. 10th St., Union, OR 97883
Mr. Alvin W. Eng ..... 4925 Charter Rd., Rocklin, CA 95765
Ms. Kathryn Gaut ..... P.O. Box 672, Gold Hill, OR 97525
Mrs. Gloria Geringer ..... 18485 Freeland Rd., Welsh, LA 70591
Mrs. Sulie Greendale-Paveza ..... 56 Knoll Rd., Hamden, CT 06518
Mr. Rick Gschwender ..... 7189 Hacienda Way, Nampa, ID 83686
Mr. Ronald Hoh ..... 1600 La Playa Way, Sacramento, CA 95864
Mr. Russell Hornfisher..... 4603 Aggie Dr., Maryville, TN 37803
Dr. Vandra L. Huber..... 18831 N.E. 140th Pl., Woodinville, WA 98072
Ms. Diane R. Landstrom ..... 560 E. Campina Dr., Litchfield Park, AZ 85340
Mrs. Nancy Lovelady ..... 4853 Proctor Rd., Castro Valley, CA 94546
Ms. Cynthia Jacobs McAleer ..... 1731 Ash Way, Marysville, CA 95901
Ms. Shalisa Neely..... 1261 Chezum Rd., Blue Lake, CA 95525
Ms. Peri D. Norman ..... P.O. Box 90400, Los Angeles, CA 90009
Mr. Donald Rennick ..... 10529 88th St. N.E., Lake Stevens, WA 98258
Ms. Donna Renton ..... P.O. Box 801, Beavercreek, OR 97004
Mr. Timothy S. Robbins ..... 5900 Bayway Dr., Baytown, TX 77520
Mrs. Linda Scanlon..... P.O. Box 4559, Eagle, CO 81631
Mrs. Sherry L. Swanson ..... 7951 Peppertree Rd., Dublin, CA 94568
Ms. Linda Tefelski ..... 7032 Amsterdam Ave., Citrus Heights, CA 95621
Mrs. Tina J. Turley-Kocab ..... P.O. Box 7, Chesterland, OH 44026
Mr. C. Richard Urquhart..... 412 Davis St., Vacaville, CA 95688
Mr. R.C. Williams ..... P.O. Box 205, Shingle Springs, CA 95682

***PROVISIONAL/PERMIT JUDGE - SEE ASSIGNMENTS**

RIBBON PRIZES

Breed Classes

First Prize ..... Blue Ribbon
Second Prize ..... Red Ribbon
Third Prize ..... Yellow Ribbon
Fourth Prize ..... White Ribbon
Winners ..... Purple Ribbon
Reserve Winners ..... Purple & White Ribbon
Best of Winners ..... Blue & White Ribbon
Best of Breed (Variety) ..... Purple & Gold Ribbon
Best of Opposite Sex to
Best of Breed (Variety) ..... Red & White Ribbon
Select..... Light Blue & White Ribbon

Miscellaneous Classes

First Prize ..... Rose Ribbon
Second Prize ..... Brown Ribbon
Third Prize ..... Light Green Ribbon
Fourth Prize ..... Gray Ribbon
Best of Breed..... Orange Ribbon
Best of Opposite Sex to Best of Breed ..... Lavender Ribbon
Best in Miscellaneous..... Pink & Green Ribbon

RIBBON PRIZES CONTINUED

Obedience & Rally Classes

First Prize ..... Blue Ribbon
Second Prize ..... Red Ribbon
Third Prize ..... Yellow Ribbon
Fourth Prize ..... White Ribbon
Highest Scoring Dog in
Regular Obedience Classes ..... Blue & Gold Rosette
Highest Combined Score in
Open B & Utility ..... Blue & Green Rosette
Highest Combined Score in
Advanced B & Excellent B ..... Blue & Green Rosette
Highest Combined Triple Qualifying Score in
Advanced B, Excellent B & Master ..... Blue & Red Rosette

Non-Regular Classes

First Prize ..... Rose Ribbon
Second Prize ..... Brown Ribbon
Third Prize ..... Light Green Ribbon
Fourth Prize ..... Gray Ribbon
Reserve Best Junior Handler ..... Rose & Gray Ribbon
Best Junior Handler ..... Rose & Green Ribbon

Variety Groups

First Prize ..... Blue Rosette
Second Prize ..... Red Rosette
Third Prize ..... Yellow Rosette
Fourth Prize ..... White Rosette

Reserve Best in Show ..... Yellow & White Rosette
Best in Show ..... Red, White, & Blue Rosette

BREED CLASSIFICATION

The class numbers in *italic type* are for an exhibitor computer entry-inquiry system. These numbers SHOULD NOT be used on entry forms.

Regular Classes

00300. Puppy, *10900.* 6 & Under 9 Months
00300. Puppy, *11000.* 9 & Under 12 Months
00300. Dogs, *11100.* 12 & Under 18 Months
00450. Amateur-Owner-Handler
00500. Bred by Exhibitor
00600. American-Bred
00700. Open
Winners

NOTE: NOVICE CLASSES NOT OFFERED

All Regular Classes are divided by sex and are offered for all breeds or varieties of breeds unless otherwise noted below. Where classes are further divided by color, weight, or other breed characteristics, it is so indicated below and the class division MUST be indicated on the entry form.

NON-REGULAR CLASSES INVOLVING SINGLE DOG ENTRIES - EACH DAY

***NR1.08100.15000.* Veteran Classes -** Class for dogs & class for bitches seven (7) years & over. All dogs entered in Veteran Classes must be intact & meet all requirements to compete for Best of Breed. **For Thursday see page 9 for additional information.**

00900. Best of Breed (*01000.* Variety) Competition

OPEN CLASS DIVISIONS

RETRIEVERS (LABRADOR) *00700.* Open Classes Divided, both sexes: *12100.* Black; *14800.* Chocolate; *18600* Yellow.
DACHSHUNDS (LONGHAIRED) *00700.* Open Classes Divided, both sexes: *20500.* Miniature-11 lbs. and under and 12 months old or over; *20600.* Standard-over 11 lbs. and 11 lbs. and under if less than 12 months old.
DACHSHUNDS (SMOOTH) *00700.* Open Classes Divided, both sexes: *20500.* Miniature-11 lbs. and under and 12 months old or over; *20600.* Standard-over 11 lbs. and 11 lbs. and under if less than 12 months old.
DACHSHUNDS (WIREHAIRED) *00700.* Open Classes Divided, both sexes: *20500.* Miniature-11 lbs. and under and 12 months old or over; *20600.* Standard-over 11 lbs. and 11 lbs. and under if less than 12 months old.
BOXERS *00700.* Open Classes Divided, both sexes: *14400.* Brindle; *15200.* Fawn.
BULLMASTIFFS *00700.* Open Classes Divided, both sexes: *14400.* Brindle; *19000.* Any Other Allowed Color.
DOBERMAN PINSCHERS *00700.* Open Classes Divided, both sexes: *12100.* Black; *19000.* Any Other Allowed Color.
GREAT DANES *00700.* Open Classes Divided, both sexes: *12100.* Black; *13700.* Blue; *14400.* Brindle; *15200.* Fawn; *15600.* Harlequin; *15900.* Mantle.
ST. BERNARDS *00700.* Open Classes Divided, both sexes: *19600.* Longhaired; *19700.* Shorthaired.
PEKINGESE *00700.* Open Classes Divided, both sexes: *21900.* Under 8 lbs. if 12 months old or over; *22000.* 8 lbs. and Over and under 8 lbs. if less than 12 months old.
PUGS *00700.* Open Classes Divided, both sexes: *12100.* Black; *15200.* Fawn.
BOSTON TERRIERS *00700.* Open Classes Divided, both sexes: *22300.* Under 15 lbs.; *22500.* 15 lbs. and Under 20 lbs.; *32700.* 20 lbs. and not to exceed 25 lbs.
CHINESE SHAR-PEI *00700.* Open Classes Divided, both sexes: *21400.* Brush; *41700.* Horse.
DALMATIANS 00*700.* Open Classes Divided, both sexes: *13200.* Black Spotted; *15800.* Liver Spotted.
AUSTRALIAN SHEPHERDS *00700.* Open Classes Divided, both sexes: *12100* Black; *14000.* Blue Merle; *16600.* Red; *17200.* Red Merle.
COLLIES (ROUGH) *00700.* Open Classes Divided, both sexes: *14000.* Blue Merle; *17500.* Sable and White; *18200.* Tri-Color; *18400.* White.
MINIATURE AMERICAN SHEPHERDS *00700.* Open Classes Divided, both sexes: *12100* Black; *14000.* Blue Merle; *16600.* Red; *17200.* Red Merle.
SHETLAND SHEEPDOGS *00700.* Open Classes Divided, both sexes: *17500.* Sable and White; *19000.* Any Other Allowed Color.

BEST IN SHOW & VARIETY GROUP JUDGES

	THURSDAY	FRIDAY
BEST IN SHOW	Mr. R.C. Williams	Mrs. Jean (Mrs. Norman) S. Austin
SPORTING GROUP	Mrs. Jean (Mrs. Norman) S. Austin	Mrs. Sulie Greendale-Paveza
HOUND GROUP	Mrs. Linda Scanlon	Mr. Timothy S. Robbins
WORKING GROUP	*Ms. Marcie S. Dobkin	Mr. John Constantine-Amodei
TERRIER GROUP	Dr. Vandra L. Huber	Mrs. Gloria Geringer
TOY GROUP	Mrs. Gloria Geringer	Ms. Marcie S. Dobkin
NON-SPORTING GROUP	Mr. Timothy S. Robbins	*Mr. R.C. Williams
HERDING GROUP	Mr. Rick Gschwender	*Mrs. Linda Scanlon

	SATURDAY	SUNDAY
BEST IN SHOW	Ms. Pluis Davern	Mrs. Linda Scanlon
SPORTING GROUP	Mr. Rick Gschwender	Ms. Pluis Davern
HOUND GROUP	Mrs. Gloria Geringer	Mrs. Sulie Greendale-Paveza
WORKING GROUP	*Mr. R.C. Williams	Mr. Rick Gschwender
TERRIER GROUP	Mr. John Constantine-Amodei	Mr. R.C. Williams
TOY GROUP	Mr. Timothy S. Robbins	*Mr. John Constantine-Amodei
NON-SPORTING GROUP	Ms. Marcie S. Dobkin	Mrs. Gloria Geringer
HERDING GROUP	Mrs. Sulie Greendale-Paveza	Ms. Peri D. Norman

SPORTING GROUP	THURSDAY	FRIDAY	SATURDAY	SUNDAY
Brittanys	Mrs. Austin	Mrs. Greendale-Paveza	Mr. Gschwender	Ms. Davern
Lagotti Romagnoli	Mrs. Austin	Mrs. Greendale-Paveza	*Ms. Norman	Ms. Davern
Pointers	Mrs. Austin	Mrs. Greendale-Paveza	Mr. Gschwender	Ms. Davern
Pointers (German Shorthaired)	Mrs. Austin	Mrs. Greendale-Paveza	Mr. Gschwender	Ms. Davern
Pointers (German Wirehaired)	Mrs. Austin	Mrs. Greendale-Paveza	Mr. Gschwender	Ms. Davern
Retrievers (Chesapeake Bay)	Mrs. Austin	Mrs. Greendale-Paveza	Mr. Gschwender	Ms. Davern
Retrievers (Curly-Coated)	Mrs. Austin	Mrs. Greendale-Paveza	*Ms. Norman	Ms. Davern
Retrievers (Flat-Coated)	Mrs. Austin	Mrs. Greendale-Paveza	*Ms. Gaut	Ms. Davern
Retrievers (Golden)	Mrs. Austin	Mrs. Greendale-Paveza	Mr. Gschwender	Ms. Davern
Retrievers (Labrador)	Mrs. Austin	Mrs. Greendale-Paveza	Mr. Gschwender	Ms. Davern
Retrievers (Nova Scotia Duck Tolling)	Mrs. Austin	Mrs. Greendale-Paveza	Mr. Gschwender	Ms. Davern
Setters (English)	Mrs. Austin	Mrs. Greendale-Paveza	Mr. Gschwender	Ms. Davern
Setters (Gordon)	Mrs. Austin	Mrs. Greendale-Paveza	Mr. Gschwender	Ms. Davern
Setters (Irish)	Mrs. Austin	Mrs. Greendale-Paveza	Mr. Gschwender	Ms. Davern
Setters (Irish Red and White)	Mrs. Austin	Mrs. Greendale-Paveza	Mr. Gschwender	Ms. Davern
Spaniels (American Water)	Mrs. Austin	Mrs. Greendale-Paveza	Mr. Gschwender	Ms. Davern
Spaniels (Boykin)	Mrs. Austin	Mrs. Greendale-Paveza	Mr. Gschwender	Ms. Davern
Spaniels (Clumber)	Mrs. Austin	Mrs. Greendale-Paveza	Mr. Gschwender	Ms. Davern
Spaniels (Cocker) Black	Mrs. Austin	Mrs. Greendale-Paveza	Mr. Gschwender	Ms. Davern
Spaniels (Cocker) A.S.C.O.B.	Mrs. Austin	Mrs. Greendale-Paveza	Mr. Gschwender	Ms. Davern
Spaniels (Cocker) Parti-Color	Mrs. Austin	Mrs. Greendale-Paveza	Mr. Gschwender	Ms. Davern
Spaniels (English Cocker)	Mrs. Austin	Mrs. Greendale-Paveza	*Ms. Gaut	Ms. Davern
Spaniels (English Springer)	Mrs. Austin	Mrs. Greendale-Paveza	Mr. Gschwender	Ms. Davern
Spaniels (Field)	Mrs. Austin	Mrs. Greendale-Paveza	*Ms. Norman	Ms. Davern
Spaniels (Irish Water)	Mrs. Austin	Mrs. Greendale-Paveza	*Ms. Norman	Ms. Davern
Spaniels (Sussex)	Mrs. Austin	Mrs. Greendale-Paveza	*Ms. Norman	Ms. Davern
Spaniels (Welsh Springer)	Mrs. Austin	Mrs. Greendale-Paveza	*Ms. Norman	Ms. Davern
Spinoni Italiani	Mrs. Austin	Mrs. Greendale-Paveza	Mr. Gschwender	Ms. Davern
Vizslas	Mrs. Austin	Mrs. Greendale-Paveza	Mr. Gschwender	Ms. Davern
Weimaraners	Mrs. Austin	Mrs. Greendale-Paveza	*Ms. Norman	Ms. Davern
Wirehaired Pointing Griffons	Mrs. Austin	Mrs. Greendale-Paveza	Mr. Gschwender	Ms. Davern
Wirehaired Vizslas	Mrs. Austin	Mrs. Greendale-Paveza	Mr. Gschwender	Ms. Davern

HOUND GROUP	THURSDAY	FRIDAY	SATURDAY	SUNDAY
Afghan Hounds	Mrs. Austin	*Ms. Brabyn	Mrs. Geringer	Mrs. Greendale-Paveza
American English Coonhounds	Mrs. Scanlon	Mr. Robbins	Mrs. Geringer	Mrs. Greendale-Paveza
American Foxhounds	Mrs. Scanlon	Mr. Robbins	Mrs. Geringer	Mrs. Greendale-Paveza
Basenjis	Mrs. Scanlon	Mr. Robbins	Mrs. Geringer	Mrs. Greendale-Paveza
Basset Hounds	Mrs. Scanlon	Mr. Robbins	Ms. Davern	Mrs. Greendale-Paveza
Beagles, 13 Inch	Mrs. Scanlon	Mr. Robbins	Mrs. Geringer	Mrs. Greendale-Paveza
Beagles, 15 Inch	Mrs. Scanlon	Mr. Robbins	Mrs. Geringer	Mrs. Greendale-Paveza
Black and Tan Coonhounds	Mrs. Scanlon	Mr. Robbins	Mrs. Geringer	Mrs. Greendale-Paveza
Bloodhounds	Mrs. Scanlon	Mr. Robbins	Mrs. Geringer	Mrs. Greendale-Paveza
Bluetick Coonhounds	Mrs. Scanlon	Mr. Robbins	Mrs. Geringer	Mrs. Greendale-Paveza
Borzois	Mrs. Scanlon	*Ms. Brabyn	Ms. Davern	Mrs. Greendale-Paveza
Cirnechi dell'Etna	Mrs. Scanlon	Mr. Robbins	Mrs. Geringer	Mrs. Greendale-Paveza

Dachshunds (Longhaired)	Mrs. Scanlon	Mr. Robbins	Mrs. Geringer	Mrs. Greendale-Paveza
Dachshunds (Smooth)	Mrs. Scanlon	Mr. Robbins	Mrs. Geringer	Mrs. Greendale-Paveza
Dachshunds (Wirehaired)	Mrs. Scanlon	Mr. Robbins	Mrs. Geringer	Mrs. Greendale-Paveza
English Foxhounds	Mrs. Scanlon	Mr. Robbins	Mrs. Geringer	Mrs. Greendale-Paveza
Greyhounds	Mrs. Scanlon	Mr. Robbins	Ms. Davern	Mrs. Greendale-Paveza
Harriers	Mrs. Scanlon	Mr. Robbins	Mrs. Geringer	Mrs. Greendale-Paveza
Ibizan Hounds	Mrs. Scanlon	Ms. Brabyn	Mrs. Geringer	Mrs. Greendale-Paveza
Irish Wolfhounds	Mrs. Scanlon	*Ms. Brabyn	Ms. Davern	Mrs. Greendale-Paveza
Norwegian Elkhounds	*Mrs. Austin	Mr. Robbins	Mrs. Geringer	Mrs. Greendale-Paveza
Otterhounds	Mrs. Scanlon	Mr. Robbins	Mrs. Geringer	Mrs. Greendale-Paveza
Petits Bassets Griffons Vendeens	Mrs. Scanlon	Mr. Robbins	Ms. Davern	Mrs. Greendale-Paveza
Pharaoh Hounds	Mrs. Scanlon	Mr. Robbins	Mrs. Geringer	Mrs. Greendale-Paveza
Plotts	Mrs. Scanlon	Mr. Robbins	Mrs. Geringer	Mrs. Greendale-Paveza
Portuguese Podengo Pequenos	Mrs. Scanlon	Mr. Robbins	Mrs. Geringer	Mrs. Greendale-Paveza
Redbone Coonhounds	Mrs. Scanlon	Mr. Robbins	Mrs. Geringer	Mrs. Greendale-Paveza
Rhodesian Ridgebacks	Mrs. Scanlon	Mr. Robbins	Ms. Davern	Mrs. Greendale-Paveza
Salukis	Mrs. Scanlon	Ms. Brabyn	Ms. Davern	*Mrs. Turley-Kocab
Scottish Deerhounds	Mrs. Scanlon	*Ms. Brabyn	Mrs. Geringer	Mrs. Greendale-Paveza
Sloughis	Mrs. Scanlon	Mr. Robbins	*Mrs. Lovelady	Mrs. Greendale-Paveza
Treeing Walker Coonhounds	Mrs. Scanlon	Mr. Robbins	Mrs. Geringer	Mrs. Greendale-Paveza
Whippets	Mrs. Scanlon	Mr. Robbins	Ms. Davern	Mrs. Greendale-Paveza

WORKING GROUP	**THURSDAY**	**FRIDAY**	**SATURDAY**	**SUNDAY**
Akitas	Ms. Dobkin	Mr. Constantine-Amodei	Mr. Williams	Mr. Robbins
Alaskan Malamutes	Ms. Dobkin	Mr. Constantine-Amodei	Ms. Norman	Mr. Gschwender
Anatolian Shepherd Dogs	Ms. Dobkin	*Ms. Brabyn	Mr. Williams	Mr. Gschwender
Bernese Mountain Dogs	Ms. Dobkin	Mr. Constantine-Amodei	Mr. Williams	Mr. Gschwender
Black Russian Terriers	Ms. Dobkin	Mr. Constantine-Amodei	Ms. Landstrom	Mr. Gschwender
Boerboels	*Ms. Dobkin	Mr. Constantine-Amodei	Ms. Landstrom	Mr. Gschwender
Boxers	Ms. Dobkin	Mr. Constantine-Amodei	Mr. Williams	Mr. Gschwender
Bullmastiffs	Ms. Dobkin	Mr. Constantine-Amodei	Mr. Williams	Mr. Gschwender
Cane Corsos	Ms. Dobkin	Mr. Constantine-Amodei	Mr. Williams	Mr. Gschwender
Chinooks	*Ms. Dobkin	Mr. Constantine-Amodei	Ms. Landstrom	Mr. Gschwender
Doberman Pinschers	Ms. Dobkin	Mr. Constantine-Amodei	*Ms. Norman	Mr. Robbins
Dogues de Bordeaux	Ms. Dobkin	Mr. Constantine-Amodei	Mr. Williams	Mr. Gschwender
German Pinschers	Ms. Dobkin	Mr. Constantine-Amodei	Ms. Landstrom	Mr. Robbins
Giant Schnauzers	*Ms. Dobkin	Mr. Constantine-Amodei	Mr. Williams	Mr. Gschwender
Great Danes	Ms. Dobkin	Mr. Constantine-Amodei	Mr. Williams	Mr. Robbins
Great Pyrenees	Ms. Dobkin	Mr. Constantine-Amodei	Ms. Landstrom	Mr. Gschwender
Greater Swiss Mountain Dogs	Ms. Dobkin	Mr. Constantine-Amodei	Ms. Landstrom	Mr. Gschwender
Komondorok	*Ms. Dobkin	Mr. Constantine-Amodei	Ms. Landstrom	Mr. Gschwender
Kuvaszok	Ms. Dobkin	Mr. Constantine-Amodei	Ms. Landstrom	Mr. Gschwender
Leonbergers	Ms. Dobkin	Mr. Constantine-Amodei	Mr. Williams	Mr. Gschwender
Mastiffs	*Ms. Dobkin	Mr. Constantine-Amodei	Mr. Williams	Mr. Gschwender
Neapolitan Mastiffs	Ms. Dobkin	Mr. Constantine-Amodei	Ms. Landstrom	Mr. Gschwender
Newfoundlands	Ms. Dobkin	Mr. Constantine-Amodei	Ms. Landstrom	Mr. Gschwender
Portuguese Water Dogs	Ms. Dobkin	Mr. Constantine-Amodei	*Ms. Norman	Mr. Gschwender
Rottweilers	*Ms. Dobkin	Mr. Constantine-Amodei	Mr. Williams	Mr. Robbins
St. Bernards	Ms. Dobkin	Mr. Constantine-Amodei	Ms. Landstrom	Mr. Gschwender
Samoyeds	Ms. Dobkin	Mr. Constantine-Amodei	*Ms. Norman	Mr. Gschwender
Siberian Huskies	Ms. Dobkin	Mr. Constantine-Amodei	Mr. Williams	Mr. Gschwender
Standard Schnauzers	Ms. Dobkin	Mr. Constantine-Amodei	Mr. Williams	Mr. Gschwender
Tibetan Mastiffs	*Ms. Dobkin	Mr. Constantine-Amodei	Ms. Landstrom	Mr. Gschwender

TERRIER GROUP	**THURSDAY**	**FRIDAY**	**SATURDAY**	**SUNDAY**
Airedale Terriers	*Mr. Hoh	Mrs. Geringer	Mr. Constantine-Amodei	Mr. Williams
American Hairless Terriers	Dr. Huber	Mrs. Geringer	Mr. Constantine-Amodei	Mr. Williams
American Staffordshire Terriers	Dr. Huber	Mrs. Geringer	Mr. Constantine-Amodei	Mr. Williams
Australian Terriers	Dr. Huber	Mrs. Geringer	*Mrs. Lovelady	Mr. Williams
Bedlington Terriers	Dr. Huber	Mrs. Geringer	Mr. Constantine-Amodei	Mr. Williams
Border Terriers	*Mr. Hoh	Mrs. Geringer	*Mrs. Lovelady	Mr. Williams
Bull Terriers (Colored)	Dr. Huber	Mrs. Geringer	Mr. Constantine-Amodei	Mr. Williams
Bull Terriers (White)	Dr. Huber	Mrs. Geringer	Mr. Constantine-Amodei	Mr. Williams
Cairn Terriers	Dr. Huber	Mrs. Geringer	Mrs. Lovelady	Mr. Williams
Cesky Terriers	Dr. Huber	Mrs. Geringer	Mr. Constantine-Amodei	Mr. Williams
Dandie Dinmont Terriers	Dr. Huber	Mrs. Geringer	Mr. Constantine-Amodei	Mr. Williams
Fox Terriers (Smooth)	Dr. Huber	Mrs. Geringer	Mr. Constantine-Amodei	Mr. Williams

Fox Terriers (Wire)	Dr. Huber	Mrs. Geringer	Mr. Constantine-Amodei	Mr. Williams
Glen of Imaal Terriers	Dr. Huber	Mrs. Geringer	Mr. Constantine-Amodei	Mr. Williams
Irish Terriers	Mr. Hoh	Mr. Urquhart	*Mrs. Lovelady	Mr. Williams
Kerry Blue Terriers	*Mr. Hoh	Mr. Urquhart	Mr. Constantine-Amodei	Mr. Williams
Lakeland Terriers	Dr. Huber	Mrs. Geringer	Mr. Constantine-Amodei	Mr. Williams
Manchester Terriers (Standard)	Dr. Huber	Mrs. Geringer	Mr. Constantine-Amodei	Mrs. Swanson
Miniature Bull Terriers	Dr. Huber	Mrs. Geringer	Mr. Constantine-Amodei	Mr. Williams
Miniature Schnauzers	Dr. Huber	Mrs. Geringer	Mr. Constantine-Amodei	Mr. Williams
Norfolk Terriers	Dr. Huber	Mrs. Geringer	Mr. Constantine-Amodei	Mr. Williams
Norwich Terriers	Dr. Huber	Mrs. Geringer	Mr. Constantine-Amodei	Mr. Williams
Parson Russell Terriers	*Mr. Hoh	Mrs. Geringer	*Mrs. Lovelady	Mr. Williams
Rat Terriers	Dr. Huber	Mrs. Geringer	Mr. Constantine-Amodei	Mr. Williams
Russell Terriers	*Mr. Hoh	Mrs. Geringer	*Mrs. Lovelady	Mr. Williams
Scottish Terriers	Dr. Huber	Mrs. Geringer	Mr. Constantine-Amodei	Mr. Williams
Sealyham Terriers	Dr. Huber	Mrs. Geringer	Mr. Constantine-Amodei	Mr. Williams
Skye Terriers	Dr. Huber	Mrs. Geringer	Mr. Constantine-Amodei	Mr. Williams
Soft Coated Wheaten Terriers	Dr. Huber	Mr. Urquhart	Mr. Constantine-Amodei	Mr. Williams
Staffordshire Bull Terriers	Dr. Huber	Mrs. Geringer	Mr. Constantine-Amodei	Mr. Williams
Welsh Terriers	Dr. Huber	Mrs. Geringer	Mr. Constantine-Amodei	Mr. Williams
West Highland White Terriers	Dr. Huber	Mrs. Geringer	Mr. Constantine-Amodei	Mr. Williams

TOY GROUP	**THURSDAY**	**FRIDAY**	**SATURDAY**	**SUNDAY**
Affenpinschers	Mrs. Geringer	Ms. Dobkin	Mr. Robbins	Mr. Constantine-Amodei
Brussels Griffons	Mrs. Geringer	Ms. Dobkin	Mr. Robbins	Mr. Constantine-Amodei
Cavalier King Charles Spaniels	*Ms. Renton	Ms. Dobkin	*Ms. Neely	Mr. Constantine-Amodei
Chihuahuas (Long Coat)	Mrs. Geringer	Ms. Dobkin	*Ms. Neely	*Mr. Constantine-Amodei
Chihuahuas (Smooth Coat)	Mrs. Geringer	Ms. Dobkin	*Ms. Neely	*Mr. Constantine-Amodei
Chinese Cresteds	*Ms. Renton	Ms. Dobkin	Mr. Robbins	*Mr. Constantine-Amodei
English Toy Spaniels (B & PC)	*Ms. Renton	Ms. Dobkin	Mr. Robbins	*Mr. Constantine-Amodei
English Toy Spaniels (KC & R)	*Ms. Renton	Ms. Dobkin	Mr. Robbins	*Mr. Constantine-Amodei
Havanese	Mrs. Geringer	Ms. Dobkin	Mr. Robbins	*Mr. Constantine-Amodei
Italian Greyhounds	Mrs. Geringer	Ms. Dobkin	Mr. Robbins	*Mr. Constantine-Amodei
Japanese Chin	Mrs. Geringer	Ms. Dobkin	Mr. Robbins	*Mr. Constantine-Amodei
Maltese	Mrs. Geringer	Ms. Dobkin	Mr. Robbins	*Mr. Constantine-Amodei
Manchester Terriers (Toy)	Mrs. Geringer	Ms. Dobkin	Mr. Robbins	Mrs. Swanson
Miniature Pinschers	Mrs. Geringer	Ms. Dobkin	Mr. Robbins	Mr. Constantine-Amodei
Papillons	*Ms. Renton	Ms. Dobkin	*Ms. Neely	*Mr. Constantine-Amodei
Pekingese	*Ms. Renton	Ms. Dobkin	Mr. Robbins	Mr. Constantine-Amodei
Pomeranians	Mrs. Geringer	Ms. Dobkin	Mr. Robbins	*Mr. Constantine-Amodei
Poodles (Toy)	Mrs. Geringer	*Mr. Urquhart	Mr. Robbins	*Mr. Constantine-Amodei
Pugs	*Ms. Renton	Ms. Dobkin	Mr. Robbins	Mr. Constantine-Amodei
Shih Tzu	Mrs. Geringer	Ms. Dobkin	Mr. Robbins	*Mr. Constantine-Amodei
Silky Terriers	Ms. Renton	Ms. Dobkin	Mr. Robbins	Mr. Constantine-Amodei
Toy Fox Terriers	Mrs. Geringer	Ms. Dobkin	Mr. Robbins	*Mr. Constantine-Amodei
Yorkshire Terriers	Mrs. Geringer	Ms. Dobkin	Mr. Robbins	Mr. Constantine-Amodei

NON-SPORTING GROUP	**THURSDAY**	**FRIDAY**	**SATURDAY**	**SUNDAY**
American Eskimo Dogs	Mr. Robbins	Ms. Neely	Ms. Dobkin	Mrs. Geringer
Bichons Frises	Mr. Robbins	*Mr. Williams	Ms. Dobkin	Mrs. Geringer
Boston Terriers	Mr. Robbins	*Mrs. Austin	*Mr. Williams	Mrs. Swanson
Bulldogs	*Mrs. Greendale-Paveza	*Mr. Dykes	Ms. Dobkin	Mr. Robbins
Chinese Shar-Pei	*Mrs. Greendale-Paveza	*Mr. Williams	Ms. Dobkin	Mrs. Swanson
Chow Chows	Mr. Robbins	*Mr. Williams	Ms. Neely	Mrs. Geringer
Cotons de Tulear	Mr. Robbins	Ms. Neely	*Ms. Landstrom	Mrs. Geringer
Dalmatians	*Mrs. Greendale-Paveza	*Mrs. Austin	Ms. Dobkin	*Mr. Williams
Finnish Spitz	Mr. Robbins	Ms. Neely	Ms. Dobkin	Mrs. Geringer
French Bulldogs	Mr. Robbins	Mrs. Austin	*Mr. Williams	Mrs. Swanson
Keeshonden	Mr. Robbins	*Mrs. Austin	Ms. Dobkin	Mrs. Geringer
Lhasa Apsos	Mr. Robbins	Ms. Neely	Ms. Dobkin	Mrs. Swanson
Lowchen	Mr. Robbins	Ms. Neely	Ms. Dobkin	Mrs. Geringer
Norwegian Lundehunds	*Mrs. Greendale-Paveza	Ms. Neely	Ms. Dobkin	Mrs. Geringer
Poodles (Miniature)	Mr. Robbins	*Mr. Urquhart	*Mr. Williams	Mrs. Swanson
Poodles (Standard)	Mr. Robbins	*Mr. Urquhart	*Mr. Williams	Mrs. Swanson
Schipperkes	Mr. Robbins	Ms. Neely	*Ms. Landstrom	Mrs. Geringer
Shiba Inu	Mr. Robbins	*Mr. Williams	Ms. Neely	Mrs. Geringer
Tibetan Spaniels	Mr. Robbins	*Mrs. Greendale-Paveza	Ms. Neely	Mrs. Swanson
Tibetan Terriers	*Mrs. Greendale-Paveza	*Mr. Williams	Ms. Dobkin	Mrs. Geringer
Xoloitzcuintli	Mr. Robbins	Ms. Neely	Ms. Dobkin	Mrs. Geringer

HERDING GROUP	THURSDAY	FRIDAY	SATURDAY	SUNDAY
Australian Cattle Dogs	Mr. Gschwender	Mrs. Scanlon	Mrs. Greendale-Paveza	Ms. Norman
Australian Shepherds	Mr. Gschwender	Mrs. Scanlon	Mrs. Greendale-Paveza	Ms. Norman
Bearded Collies	Mr. Gschwender	Mrs. Scanlon	Mrs. Greendale-Paveza	Ms. Norman
Beaucerons	Mr. Gschwender	Mrs. Scanlon	Mrs. Greendale-Paveza	Ms. Norman
Belgian Malinois	Mr. Gschwender	Mrs. Scanlon	Mrs. Greendale-Paveza	Ms. Norman
Belgian Sheepdogs	Mr. Gschwender	Mrs. Scanlon	Mrs. Greendale-Paveza	Ms. Norman
Belgian Tervuren	Mr. Gschwender	Mrs. Scanlon	Mrs. Greendale-Paveza	Ms. Norman
Bergamasco Sheepdogs	Mr. Gschwender	*Mrs. Scanlon	Mrs. Greendale-Paveza	Ms. Norman
Berger Picards	Mr. Gschwender	*Mrs. Scanlon	Mrs. Greendale-Paveza	Ms. Norman
Border Collies	Mr. Gschwender	*Mrs. Scanlon	Mrs. Greendale-Paveza	*Mrs. Turley-Kocab
Bouviers des Flandres	Mr. Gschwender	Mrs. Scanlon	Mrs. Greendale-Paveza	Ms. Norman
Briards	Mr. Gschwender	Mrs. Scanlon	Mrs. Greendale-Paveza	Ms. Norman
Canaan Dogs	Mr. Gschwender	*Mrs. Scanlon	Mrs. Greendale-Paveza	Ms. Norman
Cardigan Welsh Corgis	Mr. Gschwender	Mrs. Scanlon	Mrs. Greendale-Paveza	Ms. Norman
Collies (Rough)	Ms. Tefelski	Mrs. Scanlon	Mrs. Greendale-Paveza	Ms. Norman
Collies (Smooth)	Ms. Tefelski	Mrs. Scanlon	Mrs. Greendale-Paveza	Ms. Norman
Entlebucher Mountain Dogs	Mr. Gschwender	*Mrs. Scanlon	Mrs. Greendale-Paveza	Ms. Norman
Finnish Lapphunds	Mr. Gschwender	*Mrs. Scanlon	Mrs. Greendale-Paveza	Ms. Norman
German Shepherd Dogs	Mr. Gschwender	Mrs. Scanlon	Mrs. Greendale-Paveza	Ms. Norman
Icelandic Sheepdogs	Mr. Gschwender	*Mrs. Scanlon	Mrs. Greendale-Paveza	Ms. Norman
Miniature American Shepherds	Mr. Gschwender	*Mrs. Scanlon	*Ms. McAleer	Ms. Norman
Norwegian Buhunds	Mr. Gschwender	*Mrs. Scanlon	Mrs. Greendale-Paveza	Ms. Norman
Old English Sheepdogs	Mr. Gschwender	*Mrs. Scanlon	Mrs. Greendale-Paveza	Ms. Norman
Pembroke Welsh Corgis	Mr. Gschwender	Mrs. Scanlon	Mrs. Greendale-Paveza	Ms. Norman
Polish Lowland Sheepdogs	Mr. Gschwender	*Mrs. Scanlon	Mrs. Greendale-Paveza	Ms. Norman
Pulik	Mr. Gschwender	Mrs. Scanlon	Mrs. Greendale-Paveza	Ms. Norman
Pumik	Mr. Gschwender	*Mrs. Scanlon	Mrs. Greendale-Paveza	Ms. Norman
Pyrenean Shepherds	Mr. Gschwender	*Mrs. Scanlon	Mrs. Greendale-Paveza	Ms. Norman
Shetland Sheepdogs	Ms. Tefelski	Mrs. Scanlon	Mrs. Greendale-Paveza	Ms. Norman
Spanish Water Dogs	Mr. Gschwender	*Mrs. Scanlon	Mrs. Greendale-Paveza	Ms. Norman
Swedish Vallhunds	Mr. Gschwender	*Mrs. Scanlon	Mrs. Greendale-Paveza	Ms. Norman

MISCELLANEOUS CLASSES	THURSDAY	FRIDAY	SATURDAY	SUNDAY
	Mrs. Greendale-Paveza	Mr. Gschwender	Ms. Davern	Ms. Norman

The Miscellaneous Classes for each breed shall be *00300*. Puppy, *00500*. Bred by Exhibitor and *00700*. Open. These classes shall be divided by sex. All class winners within a breed shall compete for Best of Breed and Best of Opposite Sex to Best of Breed. Each of the Miscellaneous Class Best of Breed winners shall be eligible to compete for Best in Miscellaneous Class. There shall be no further competition for dogs entered in the Miscellaneous Classes.

Azawakh Barbets Belgian Laekenois Dogo Argentinos Dutch Shepherds Grand Basset Griffon Vendeens Nederlandse Kooikerhondjes Norrbottenspets Peruvian Inca Orchids Portuguese Podengos

JUNIOR SHOWMANSHIP COMPETITION	THURSDAY	FRIDAY	SATURDAY	SUNDAY
	*Ms. Tefelski	Mr. Gschwender	*Ms. Gaut	Mrs. Turley-Kocab

Novice Junior, Novice Intermediate, Novice Senior, Open Junior, Open Intermediate, Open Senior, Master

OBEDIENCE TRIAL CLASSES	THURSDAY	FRIDAY	SATURDAY	SUNDAY
Novice Class A	Mr. Eng	Mr. Hornfisher	Mrs. Scanlon	Mr. Rennick
Novice Class B	Mr. Eng	Mr. Hornfisher	Mrs. Scanlon	Mr. Rennick
Open Class A	Mr. Eng	Mr. Hornfisher	Mrs. Scanlon	Mr. Rennick
Open Class B	Mr. Hornfisher	Mr. Eng	Mr. Rennick	Mrs. Scanlon
Utility Class A	Mr. Eng	Mr. Hornfisher	Mrs. Scanlon	Mr. Rennick
Utility Class B	Mr. Eng	Mr. Hornfisher	Mrs. Scanlon	Mr. Rennick
Beginner Novice Class A	Mr. Hornfisher	Mr. Eng	Mr. Rennick	Mrs. Scanlon
Beginner Novice Class B	Mr. Hornfisher	Mr. Eng	Mr. Rennick	Mrs. Scanlon

RALLY TRIAL CLASSES	THURSDAY	FRIDAY	SATURDAY	SUNDAY
Rally Novice Class A	Mr. Hornfisher	Mr. Eng	Mr. Rennick	Mrs. Scanlon
Rally Novice Class B	Mr. Hornfisher	Mr. Eng	Mr. Rennick	Mrs. Scanlon
Rally Intermediate Class	Mr. Hornfisher	Mr. Eng	Mr. Rennick	Mrs. Scanlon
Rally Advanced Class A	Mr. Hornfisher	Mr. Eng	Mr. Rennick	Mrs. Scanlon
Rally Advanced Class B	Mr. Hornfisher	Mr. Eng	Mr. Rennick	Mrs. Scanlon
Rally Excellent Class A	Mr. Hornfisher	Mr. Eng	Mr. Rennick	Mrs. Scanlon
Rally Excellent Class B	Mr. Hornfisher	Mr. Eng	Mr. Rennick	Mrs. Scanlon
Rally Master Class	Mr. Hornfisher	Mr. Eng	Mr. Rennick	Mrs. Scanlon

80000. JUNIOR SHOWMANSHIP COMPETITION

Junior Handlers who win a third Novice Class with competition present or a first place in Novice without competition leading to a Best Junior award with competition would count as one win towards moving to Open, after the closing of entries for a show, ***ARE REQUIRED TO TRANSFER*** their entry from the Novice Class to the Open Class. **MUST NOTIFY** the Superintendent/Show Secretary at least one-half hour prior to the scheduled start of Junior Showmanship judging at the show.

AKC Junior Handler Numbers are now required for entry in Junior Showmanship Competition. Numbers may be obtained from the American Kennel Club - PHONE: (919) 233-9767.
For additional information contact American Kennel Club, Junior Showmanship, P.O. Box 900051, Raleigh, NC 27675-9051. Phone (919) 233-9767 or E-mail: juniors@akc.org.

Entry blank MUST be filled out with the necessary information, otherwise the entry in Junior Showmanship will not be accepted.

NOVICE JUNIOR CLASS: For Boys and Girls who are at least 9 years and under 12 years old on the day of the show and who, at the time entries close, have not won three First Places, with competition present, in a Novice Class at a licensed or member show.

NOVICE INTERMEDIATE CLASS: For Boys and Girls who are at least 12 years and under 15 years old on the day of the show and who, at the time entries close, have not won three First Places, with competition present, in a Novice Class at a licensed or member show.

NOVICE SENIOR CLASS: For Boys and Girls who are at least 15 years and under 18 years old on the day of the show and who, at the time entries close, have not won three First Places, with competition present, in a Novice Class at a licensed or member show.

OPEN JUNIOR CLASS: For Boys and Girls who are at least 9 years and under 12 years old on the day of the show and who, at the time entries close, have won three First Places, with competition present, in a Novice Class at a licensed or member show.

OPEN INTERMEDIATE CLASS: For Boys and Girls who are at least 12 years and under 15 years old on the day of the show and who, at the time entries close, have won three First Places, with competition present, in a Novice Class at a licensed or member show.

OPEN SENIOR CLASS: For Boys and Girls who are at least 15 years and under 18 years old on the day of the show and who, at the time entries close, have won three First Places, with competition present, in a Novice Class at a licensed or member show.

MASTER CLASS: This class will be for Boys and Girls who are at least 9 years old and under 18 years on the day of the show, and who have 10 Best Junior wins with competition. The calendar for this class will be consistent with the eligibility dates for the AKC National Championship. All Juniors meeting the criteria for this class are required to enter the Master Class and may change their entry the day of the show if entries have already closed. Once the eligibility time frame for that year has passed all participants return to the Open Class to compete for the following year.

NOTICE

JUNIORS WITH A DOG ALSO ENTERED IN ANOTHER CLASS OFFERED AT THIS SHOW WHO SUBSTITUTE A DOG NOT ENTERED IN THIS SHOW MUST REMIT THE DIFFERENCE BETWEEN JUNIOR SHOWMANSHIP ONLY AND JUNIOR SHOWMANSHIP AS AN ADDITIONAL CLASS ENTRY FEE. JUNIORS WHO HAVE ENTERED JUNIOR SHOWMANSHIP ONLY WHO THEN SUBSTITUTE ANOTHER DOG WILL NOT BE CHARGED A FURTHER FEE.

90000. OBEDIENCE TRIAL CLASSES

Transfers will be allowed
Jump Heights will be Descending Order ~ **Each Day**
Qualifying Score Required for All Prizes except Non-Regular Classes
"Dog" means either sex

PLEASE NOTE: A full refund of entry fees for bitches entered in Obedience that come in season after closing date of this trial may be obtained by providing a veterinarian's certificate to the show superintendent/event secretary. This certificate must be given to the show superintendent/event secretary no later than 30 minutes before the start of the trial.
A Dark Green Qualifying Score Ribbon will be awarded to each dog receiving a qualifying score.

93600. RALLY TRIAL CLASSES

Ring Size will be a minimum of 39' x 52'
Transfers will be allowed
Qualifying Score Required for All Prizes
"Dog" means either sex

PLEASE NOTE: A full refund of entry fees for bitches entered in Rally that come in season after closing date of this trial may be obtained by providing a veterinarian's certificate to the show superintendent/event secretary. This certificate must be given to the show superintendent/event secretary no later than 30 minutes before the start of the trial.
A Dark Green Qualifying Score Ribbon will be awarded to each dog receiving a qualifying score.

2017038302 2017038301 2017038303 2017038304

BULLDOGS LIMITED TO 100 ENTRIES ON FRIDAY

Entries Close at Superintendent's Office, at 12:00 NOON (PDT), WEDNESDAY, OCTOBER 18, 2017, or when the numerical limit has been reached, after which time entries cannot be accepted, cancelled or substituted, except as provided for in Chapter 11, Section 6 of the Dog Show Rules.

Premium List

69th & 70th All-Breed Dog Shows, Obedience Trials & Rally Trials
(Unbenched)

Rogue Valley Kennel Club, Inc.

(Member of the American Kennel Club)

Jackson County Fairgrounds
1 Peninger Rd., Central Point, OR 97502

Thursday & Friday
November 2 & 3, 2017

Show & Trial Hours: 7:00 A.M. to 8:00 P.M. ~ Each Day
All Judging Will Be Indoors

AKC National Owner-Handled Series ~ Each Day
Best Veteran in Show Competition ~ Thursday
Best Bred by Exhibitor Competition - Friday

Supported Entries
Willamette Valley Saluki Club - Thursday & Friday
Southwest Oregon Bulldog Club - Thursday & Friday

Concurrent Specialty on Friday
Bulldog Club of America, Division V

"THESE EVENTS WILL ACCEPT ENTRIES IN OBEDIENCE & RALLY FOR ALL-AMERICAN DOGS ENROLLED IN THE AKC CANINE PARTNERS PROGRAM."

Officers of the Rogue Valley Kennel Club, Inc.
MB-F Shows #421 & #5603 and Rally Trials #5614 & #5615

President ..... Jennifer Drinkwater
Vice-President ..... Sharon Weston
Treasurer ..... Pat Etchells
Secretary ..... Cherie Ball

P.O. Box 730, Selma, OR 97538
(541) 761-6556 E-mail: jncball@gmail.com

Board of Directors

Thomas Brown Monti Craig Laura Reeves
Martha Stuart Sharon Watson

Event Committee

Laura Reeves, Show Chairperson
7185 Redwood Highway, Grants Pass, OR 97527
206-979-3758 E-mail: scotiadawgs@gmail.com
Jennifer Drinkwater, Assistant Show Chairperson
(541) 218-1572 E-mail: drinkjw@gmail.com
John Etchells, Obedience & Rally Chairperson
(541) 218-7696 E-mail: jetchells@gmail.com
And Officers & Board of Directors of the Club

Committees

Cluster Coordinator ..... Warren Cook
Advertising ..... Lucille Perry
Trophies ..... Mary Ward
Hospitality ..... Jennifer Drinkwater
Grounds ..... Scott Stuart
Announcers ..... Tony Paxton & Kim Taylor
National Anthem ..... Desiree Ross

Vendors

Vicki Paxton
(541) 890-2674 E-mail: sewhott@hotmail.com
Limited Vendor Spaces Available
Fees: $175.00 for first 10' x 10' space, $160.00 for each additional 10' x 10' space
Call vendor chair for information and availability.

Chief Ring Steward

Sharon Weston
(541) 476-0645 E-mail: shomal@aol.com

Official Photographers

Bob & Brenda Kohler, Kohler Photography
2202 W. Edgemont Ave., Phoenix, AZ 85009
(602) 271-9953 E-mail: bobkohlerphoto@me.com
(Only the Official Photographers may take win pictures.)

Any for-profit ringside photographers must have the permission of the vendor chairperson & pay the vendor fee by close of entries in order to take pictures at the Salmon Run Cluster.

Veterinarian On Call
& 24 Hour Animal Emergency Clinic

Southern Oregon Veterinary Specialty Center
4901 Biddle Rd., Central Point, OR 97502
(541) 282-7711 Open 24 hours a day, 7 days a week.

Directions to the Veterinary Center: Head South on Peninger Rd. Turn left on E. Pine St. which will turn into Biddle Rd. Veterinary Center is on the right.

"Exhibitors should follow their veterinarian's recommendation to assure their dogs are free of internal and external parasites, any communicable diseases, and have appropriate vaccinations."

Thursday

BEST IN SHOW AND GROUP PRIZES

Best in Show.
Rosette offered by the Rogue Valley Kennel Club, Inc.
Embroidered Director's Chair offered by Bob & Brenda Kohler, Kohler Photography.
Reserve Best in Show. Rosette & Small Salmon Cluster Tile Top Box offered by the Rogue Valley Kennel Club, Inc.
First through Fourth in Each Variety Group. Rosette offered by the Rogue Valley Kennel Club, Inc.
First in Each Variety Group. Salmon Cluster Trivet.
Second through Fourth in Each Variety Group. Dog Paw Magnet.
Sporting Group. Offered by Laura Reeves, Scotia Kennels.
Hound Group. Offered by Ellie Stonequist in memory of DC Perfection Elmo's Solar Eclipse, CD RN SC CGC THDD, Astro.
Working Group. Offered by Sharon Weston in memory of BIS GCH Rogue's Johnny Walker Black Label.
Terrier Group. Offered by Monti Graig, Image Norwich Terriers.
Toy Group. Offered by the Rogue Valley Cavalier King Charles Spaniels.
Non-Sporting Group. Offered by Rick & Mary Ward.
Herding Group. Offered by Terry McCullough, Wild River Border Collies.

BEST OWNER-HANDLED IN SHOW AND GROUP PRIZES

Best Owner-Handled in Show.
Rosette offered by the Rogue Valley Kennel Club, Inc.
Small Salmon Cluster Tile Top Box offered by Cherie & Jim Ball in memory of Sydney, Ricky, Jesse & LuLu.
Reserve Best Owner-Handled in Show.
Rosette offered by the Rogue Valley Kennel Club, Inc.
Salmon Cluster Trivet offered by Lucille Perry.
First through Fourth in Each Owner-Handled Group. Rosette offered by the Rogue Valley Kennel Club, Inc.

BEST VETERAN IN SHOW AND GROUP PRIZES

Best Veteran in Show.
Rosette offered by the Rogue Valley Kennel Club, Inc.
Small Salmon Cluster Tile Top Box offered by Rick & Mary Ward in loving memory of Ch. Wyndjamr's Storm Front, RAE CGC.
First in Each Veteran Group. Rosette offered by the Rogue Valley Kennel Club, Inc.
Second through Fourth in Each Veteran Group. Large Flat Ribbon offered by the Rogue Valley Kennel Club, Inc.

BREED PRIZES

Sporting Breeds

13400. RETRIEVERS (NOVA SCOTIA DUCK TOLLING)
Best of Breed. Breed Magnet offered by John & Pat Etchells.

16100. SPANIELS (COCKER) BLACK
Best of Variety. Dog Toy offered by John & Pat Etchells, Deerhill Cockers.

16200. SPANIELS (COCKER) A.S.C.O.B.
Best of Variety. Dog Toy offered by John & Pat Etchells, Deerhill Cockers.

Hound Breeds

28200. RHODESIAN RIDGEBACKS
The following prizes are offered by Lorilee Torrey, Atlass Rhodesian Ridgebacks, Vancouver, WA unless otherwise specified.
Best of Breed. Rhodesian Ridgeback Tote Bag designed by Leisa Temple.
Best of Opposite Sex to Best of Breed. Rhodesian Ridgeback Tote Bag designed by Leisa Temple.
Winners Dog & Bitch. Rhodesian Ridgeback Tote Bag designed by Leisa Temple.
Select Dog & Bitch. Rhodesian Ridgeback Tote Bag designed by Leisa Temple.
Best Owner-Handled. Rhodesian Ridgeback Tote Bag designed by Leisa Temple.
Best Veteran. Book - *Dawn of the Dog: The Genesis of a Natural Species* offered by Author Janice Koler-Matznick, Kandu Rhodesian Ridgebacks, Central Point, OR.

28600. SALUKIS

THE WILLAMETTE VALLEY SALUKI CLUB WILL SUPPORT THE ENTRY OF SALUKIS AT THIS SHOW.
The Rogue Valley Kennel Club, Inc. offers a Rosette for Best of Breed, Best of Opposite Sex to Best of Breed, Best of Winners, Winners Dog, Winners Bitch, Select Dog & Select Bitch.
The following prizes are offered by Warren & Vicky Cook.
Best of Breed. Plush Purple Bath Towel.
Best of Opposite Sex to Best of Breed. Plush Purple Bath Towel.
Winners Dog & Bitch. Plush Purple Bath Towel.
Select Dog & Bitch. Plush Purple Bath Towel.

Non-Sporting Breeds

61500. BULLDOGS

THE SOUTHWEST OREGON BULLDOG CLUB WILL SUPPORT THE ENTRY OF BULLDOGS AT THIS SHOW.
The Rogue Valley Kennel Club, Inc. offers a Rosette for Best of Breed, Best of Opposite Sex to Best of Breed, Best of Winners, Winners Dog, Winners Bitch, Best Owner-Handled & Best Veteran.
Best of Breed. Embroidered Towel offered by Southwest Oregon Bulldog Club.
Best of Opposite Sex to Best of Breed. Embroidered Towel offered by Southwest Oregon Bulldog Club.
Best of Winners. Embroidered Towel offered by Southwest Oregon Bulldog Club.
Winners Dog & Bitch. Embroidered Towel offered by Janice & Steve O'Neill, WiniRidge Bulldogs & Erica Peters, Bomber Bulldogs.
Best Owner-Handled. Embroidered Towel offered by Janice & Steve O'Neill, WiniRidge Bulldogs & Erica Peters, Bomber Bulldogs.
Best Veteran. Embroidered Towel offered by Janice & Steve O'Neill, WiniRidge Bulldogs & Erica Peters, Bomber Bulldogs.

63000. FRENCH BULLDOGS

Each Participant will receive a Dog Toy offered by Tony & Vicki Paxton, Bonne Chance French Bulldogs.

80000. JUNIOR SHOWMANSHIP COMPETITION

PRIZES

Best Junior Handler.
Rosette offered by the Rogue Valley Kennel Club, Inc.
$35.00 Vendor Gift Certificate offered by Laura Reeves, PureDogTalk.
Reserve Best Junior Handler.
Rosette offered by the Rogue Valley Kennel Club, Inc.
$25.00 Vendor Gift Certificate offered by Jana Stewart, Golden Care Pet Sitting.
Each Junior Participant. Complimentary photograph upon request at Kohler Photography.

90000. OBEDIENCE TRIAL CLASSES

PRIZES

Highest Scoring Dog in Regular Classes.
Rosette offered by the Rogue Valley Kennel Club, Inc.
Embroidered Director's Chair offered by Sandy Mazurek, Home Away From Home Pet Spa.
Highest Combined Score in Open B & Utility.
Rosette offered by the Rogue Valley Kennel Club, Inc.
Embroidered Director's Chair offered by Jennifer Drinkwater.
First in Each Obedience Class. Dog Toy.
Novice Class A. Offered by Devon Holder in memory of Crocs Blancs La Femme Nikita, CDX AXJ AX RA, CGC - 3-98 to 2-12.
Novice Class B. Offered by Devon Holder in memory of Crocs Blancs La Femme Nikita, CDX AXJ AX RA, CGC - 3-98 to 2-12.
Open Class A. Offered by Sharon Watson.
Open Class B. Offered by Lucille Perry.
Utility Class A. Offered by Wendy & Jeff Geddings.
Utility Class B. Offered by Martha M. Stuart, Don-Mar Kennels.
Beginner Novice Class A. Offered by Sandy Glamack.
Beginner Novice Class B. Offered by the Rogue Valley Kennel Club, Inc.
Highest Scoring Nova Scotia Duck Tolling Retriever in Regular Classes. Dog Toy offered by Cherie & Jim Ball in memory of Sydney, Ricky, Jesse & LuLu.

Highest Scoring Rhodesian Ridgeback in Regular Classes. Votive Glass with Candle Etched with Jump offered in memory of Ch. Triggerhill's Notorious Doubletake, SC RN GCG HIC, Tori.

93600. RALLY TRIAL CLASSES

PRIZES

Highest Combined Score in Rally Advanced B & Excellent B.
Rosette offered by the Rogue Valley Kennel Club, Inc.
Small Salmon Cluster Tile Box offered by Terry McCullough, Wild River Border Collies.
Highest Combined Triple Qualifying Score in Rally Advanced B, Excellent B & Master. Rosette & $25.00 Cash offered by the Rogue Valley Kennel Club, Inc.
First in Each Rally Class. Dog Toy.
Rally Novice A. Offered by Shari Friebus.
Rally Novice B. Offered by the Rogue Valley Kennel Club, Inc.
Rally Intermediate. Offered by Sharon Watson.
Rally Advanced A. Offered by the Rogue Valley Kennel Club, Inc.
Rally Advanced B. Offered by Sybil Longinotti.
Rally Excellent A. Offered by the Rogue Valley Kennel Club, Inc.
Rally Excellent B. Offered by the Rogue Valley Kennel Club, Inc.
Rally Master. Offered by the Rogue Valley Kennel Club, Inc.

Friday

BEST IN SHOW AND GROUP PRIZES

Best in Show.
Rosette offered by the Rogue Valley Kennel Club, Inc.
Embroidered Director's Chair offered by Bob & Brenda Kohler, Kohler Photography.
Reserve Best in Show. Rosette & Small Salmon Cluster Tile Top Box offered by John McLaughlin, Shadowney Irish Setters.
First through Fourth in Each Variety Group. Rosette offered by the Rogue Valley Kennel Club, Inc.
First in Each Variety Group. Salmon Cluster Trivet.
Second through Fourth in Each Variety Group. Dog Paw Magnet.
Sporting Group. Offered by Ruth Tuttle.
Hound Group. Offered by Ellie Stonequist in memory of DC Perfection Elmo's Solar Eclipse, CD RN SC CGC THDD, Astro.
Working Group. Offered by Sharon Weston in memory of BIS GCH Rogue's Johnny Walker Black Label.
Terrier Group. Offered by Monti Graig, Image Norwich Terriers.
Toy Group. Offered by Katherine Hinds.
Non-Sporting Group. Offered by Rick & Mary Ward.
Herding Group. Offered by Kathy Martin, Foxtrot German Shepherds.

BEST OWNER-HANDLED IN SHOW AND GROUP PRIZES

Best Owner-Handled in Show.
Rosette offered by the Rogue Valley Kennel Club, Inc.
Small Salmon Cluster Tile Top Box offered by Shadow Mtn. St. Bernards.
Reserve Best Owner-Handled in Show.
Rosette offered by the Rogue Valley Kennel Club, Inc.
Salmon Cluster Trivet offered by Shadow Mtn. St. Bernard.
First through Fourth in Each Owner-Handled Group. Rosette offered by the Rogue Valley Kennel Club, Inc.

BEST BRED BY EXHIBITOR IN SHOW AND GROUP PRIZES

Best Bred by Exhibitor in Show.
Rosette offered by the Rogue Valley Kennel Club, Inc.
Small Salmon Cluster Tile Top Box offered by Rogue Valley Pet.
First in Each Bred by Exhibitor Group. Rosette offered by the Rogue Valley Kennel Club, Inc.
Second through Fourth in Each Bred by Exhibitor Group. Large Flat Ribbon offered by the Rogue Valley Kennel Club, Inc.

BREED PRIZES

Sporting Breeds

13400. RETRIEVERS (NOVA SCOTIA DUCK TOLLING)
Best of Breed. Breed Magnet offered by John & Pat Etchells.

16100. SPANIELS (COCKER) BLACK
Best of Variety. Breed Car Coaster offered by John & Pat Etchells, Deerhill Cockers.

16200. SPANIELS (COCKER) A.S.C.O.B.
Best of Variety. Breed Car Coaster offered by John & Pat Etchells, Deerhill Cockers.

Hound Breeds

28200. RHODESIAN RIDGEBACKS
Best of Breed. Rhodesian Ridgeback Etched Wine Glasses offered by Richard & Millie Taplin, SkyDance Rhodesian Ridgebacks, McCall, ID.
Best of Opposite Sex to Best of Breed. Rhodesian Ridgeback Etched Iced Tea Glasses offered by Richard & Millie Taplin, SkyDance Rhodesian Ridgebacks, McCall, ID.
Winners Dog & Bitch. Leisa Temple Art Print offered by Jennifer Weikel, Black Rock Rhodesian Ridgebacks, Monmouth, OR.
Select Dog & Bitch. Rhodesian Ridgeback Coffee Mug offered by Jennifer Weikel, Black Rock Rhodesian Ridgebacks, Monmouth, OR.
Best Bred by Exhibitor. Leisa Temple Art Print offered by Jennifer Weikel, Black Rock Rhodesian Ridgebacks, Monmouth, OR.
Best Owner-Handled. Book - *Dawn of the Dog: The Genesis of a Natural Species* offered by Author Janice Koler-Matznick, Kandu Rhodesian Ridgebacks, Central Point, OR.

28600. SALUKIS
THE WILLAMETTE VALLEY SALUKI CLUB WILL SUPPORT THE ENTRY OF SALUKIS AT THIS SHOW.
The Rogue Valley Kennel Club, Inc. offers a Rosette for Best of Breed, Best of Opposite Sex to Best of Breed, Best of Winners, Winners Dog, Winners Bitch, Select Dog & Select Bitch.
The following prizes are offered by Warren & Vicky Cook.
Best of Breed. Plush Purple Bath Towel.
Best of Opposite Sex to Best of Breed. Plush Purple Bath Towel.
Winners Dog & Bitch. Plush Purple Bath Towel.
Select Dog & Bitch. Plush Purple Bath Towel.

Non-Sporting Breeds

61500. BULLDOGS
THE SOUTHWEST OREGON BULLDOG CLUB WILL SUPPORT THE ENTRY OF BULLDOGS AT THIS SHOW.
The Rogue Valley Kennel Club, Inc. offers a Rosette for Best of Breed, Best of Opposite Sex to Best of Breed, Best of Winners, Winners Dog, Winners Bitch, Best Bred by Exhibitor & Best Owner-Handled.
Best of Breed. Embroidered Towel offered by Southwest Oregon Bulldog Club.
Best of Opposite Sex to Best of Breed. Embroidered Towel offered by Southwest Oregon Bulldog Club.
Best of Winners. Embroidered Towel offered by Southwest Oregon Bulldog Club.
Winners Dog & Bitch. Embroidered Towel offered by Janice & Steve O'Neill, WiniRidge Bulldogs & Erica Peters, Bomber Bulldogs.
Best Bred by Exhibitor. Embroidered Towel offered by Janice & Steve O'Neill, WiniRidge Bulldogs & Erica Peters, Bomber Bulldogs.
Best Owner-Handled. Embroidered Towel offered by Janice & Steve O'Neill, WiniRidge Bulldogs & Erica Peters, Bomber Bulldogs.

63000. FRENCH BULLDOGS
Each Participant will receive a Dog Toy offered by Tony & Vicki Paxton, Bonne Chance French Bulldogs.

80000. JUNIOR SHOWMANSHIP COMPETITION

PRIZES

Best Junior Handler.
Rosette offered by the Rogue Valley Kennel Club, Inc.
$35.00 Vendor Gift Certificate offered by Laura Reeves, PureDogTalk.

Reserve Best Junior Handler.
Rosette offered by the Rogue Valley Kennel Club, Inc.
$25.00 Vendor Gift Certificate offered by Foxfire Dobermans.
Each Junior Participant. Complimentary photograph upon request at Kohler Photography.

90000. OBEDIENCE TRIAL CLASSES

PRIZES

Highest Scoring Dog in Regular Classes.
Rosette offered by the Rogue Valley Kennel Club, Inc.
Embroidered Director's Chair offered by Tom & Vi Brown.
Highest Combined Score in Open B & Utility.
Rosette offered by the Rogue Valley Kennel Club, Inc.
Embroidered Director's Chair offered by Sandy Mazurek, Home Away From Home Pet Spa.
First in Each Obedience Class. Travel Mug.
Novice Class A. Offered by Devon Holder in memory of Crocs Blancs La Femme Nikita, CDX AXJ AX RA, CGC - 3-98 to 2-12.
Novice Class B. Offered by Devon Holder in memory of Crocs Blancs La Femme Nikita, CDX AXJ AX RA, CGC - 3-98 to 2-12.
Open Class A. Offered by Sharon Watson.
Open Class B. Offered by Melanie Seepol.
Utility Class A. Offered by Wendy Geddings.
Utility Class B. Offered by Martha M. Stuart, Don-Mar Kennels.
Beginner Novice Class A. Offered by Alvin & Fay Spears.
Beginner Novice Class B. Offered by Alvin & Fay Spears.
Highest Scoring Nova Scotia Duck Tolling Retriever in Regular Classes. Dog Toy offered by Mike Hardy & Joanne Blum in memory of KD's Count To Ten.
Highest Scoring Rhodesian Ridgeback in Regular Classes. Votive Glass with Candle Etched with Jump offered in memory of Ch. Triggerhill's Notorious Doubletake, SC RN GCG HIC, Tori.

93600. RALLY TRIAL CLASSES

PRIZES

Highest Combined Score in Rally Advanced B & Excellent B.
Rosette offered by the Rogue Valley Kennel Club, Inc.
Small Salmon Cluster Tile Box offered by Sally Davis, DbarD Aussies.
Highest Combined Triple Qualifying Score in Rally Advanced B, Excellent B & Master. Rosette & $25.00 Cash offered by the Rogue Valley Kennel Club, Inc.
First in Each Rally Class. Travel Mug.
Rally Novice A. Offered by Shari Friebus.
Rally Novice B. Offered by Jan Quintens.
Rally Intermediate. Offered by Sharon Watson.
Rally Advanced A. Offered by Terry McCullough, Wild River Border Collies.
Rally Advanced B. Offered by Alvin & Fay Spears.
Rally Excellent A. Offered by Terry McCullough, Wild River Border Collies.
Rally Excellent B. Offered by Alvin & Fay Spears.
Rally Master. Offered by Alvin & Fay Spears.

NOTICE TO EXHIBITORS

Telegraph, Telephone (Except Dial-N-Entry®) and Unsigned Entries Cannot Be Accepted. Entries Not On Official AKC Entry Forms, Downloaded and/or Photocopies of Entry Forms without Agreement and Rules on the reverse side of the Official AKC Entry Form are **NOT ACCEPTABLE.**

Mail All Entries With Fees to MB-F, Inc., Superintendent, P.O. Box 429, Banks, OR 97106, 23525 N.W. Howell Dr., Banks, OR 97106 or P.O. Box 605, Pinole, CA 94564. **Entries received without fees will not be accepted.** Acknowledgement of entries will be made as soon as practicable with tickets and/or identification cards. The person accompanying a dog must show tickets of admission and identification before the dog will be received. **Should such acknowledgement not be received by the exhibitor** within a reasonable time, please verify your entry with the MB-F Office in North Carolina.

For Hand Delivery, street address: 23525 N.W. Howell Dr., Banks, OR 97106 - (503) 649-2712 or 2661 Henry Avenue, Pinole, CA 94564 - (510) 724-4716.

Entries may be made online - www.infodog.com or through Dial-N-Entry® - (1-800) 334-8978 or (336) 379-9605.

Fax Entries, 1-336-272-0864 or 1-800-SHO-FAXS. Both sides of entry form must be transmitted. Entries must be accompanied by a cover sheet stating the number of pages, what shows and how many dogs per show. Visa/Mastercard/Discover/American Express number and expiration date, as well as the printed cardholder's name and address must be included on cover sheet. Visa/Mastercard/Discover/American Express number, expiration date, cardholder's name must appear on each entry. Fax entries must be received by the closing hour/date. Fax fee: $4.50 per entry in addition to entry fee. All credit card entries, regardless of method submitted, are processed through the Fax program and are charged the $4.50 administrative fee. This Fax Fee is subject to change without notice.

Make All Checks and Money Orders payable to MB-F, Inc. **CANADIAN/FOREIGN** exhibitors must make fees payable in U.S. FUNDS. When you provide a check as payment, you authorize us to either use information from your check to make a one-time electronic fund transfer from your account or to process the payment as a check. Please mail checks or money orders with entries. Superintendent assumes no responsibility for cash sent through the mail. Tabulate carefully. Due to cost of processing, no refunds $4.00 and under will be made.

An AKC Recording Fee of $.50 first entry only and an AKC Event Service Fee of $3.00 per entry will be required for each dog entered at any Licensed or Member Club Show, Obedience Trial or Tracking Test. An AKC Recording Fee of $3.50 will be required for each first entry and $3.00 each additional entry in any Licensed or Member Club Rally Trial. An AKC Event Service Fee of $2.00 per entry will be required for each dog entered at any Open Show. All Recording and Event Service Fees are paid to the American Kennel Club. **(There is no Recording Fee or Event Service Fee for Junior Showmanship, Sweepstakes, Futurities, Brace/Team, Multi-Dog Classes or Special Attractions.)**

No Entry shall be made and no entry shall be accepted which specifies any conditions as to its acceptance.

Entry Fees shall not be refunded in the event that a dog is absent, disqualified, excused by Veterinarian or Judge, or barred from competition by action of the Event Committee. If because of riots, wars, strikes, civil disturbances, national emergencies, health emergencies, and the dictates of law enforcement or of the owner(s) of the grounds and/or facilities or other acts beyond the control of the management it is impossible to open or to complete the event, no refund of entry fee will be made. Extreme weather conditions, such as, but not limited to snow storms, hurricanes, lightning, extreme heat, heavy rains, or other circumstances including, but not limited to, the condition of the facilities or grounds and/or the ingress and egress from the grounds, must be considered for the health and safety of the dogs, exhibitors and spectators. The well-being of dogs, exhibitors and spectators is of paramount importance and, in the event it is necessary to cancel or stop the event before completion, no refund of entry fee will be made. To find out about any AKC event cancellations call the AKC Event Cancellation Hotline (877) 252-3229.

Post Dated Checks, Returned Checks and Declined Credit Cards do not constitute a valid entry fee. The Superintendent will add a collection fee to the amount of each returned check or declined card. Subsequent returned checks or declined cards from the same exhibitors may result in their being put on a **CASH ONLY** basis.

No Refund for Duplicate Entries. Every effort to find all duplicate entries will be made; however, if entry has been processed, no refund will be made. **An Administrative Fee of $2.00 will be charged or withheld from refunds for duplicate entries.**

An Administrative Fee of $2.00 will be withheld from all refunds for entries cancelled prior to the closing of entries.

Errors on Entry Blanks. Owners are responsible for errors in making out entry forms, whoever may make such errors, and no entry fee will be refunded in event of such errors or cancellation of entries after the published closing date.

Each Owner and Agent listed on the entry form and/or individual responsible for the dog at a show is bound by the Certification and Agreement on the front and back of the entry form regardless of who may have completed & submitted the entry form.

As specified in Chapter 12, Section 4 of the AKC Rules Applying to Dog Shows, information contained on the entry form is required to be published in the club's show catalog. This information is also subject to publication in other media.

Dogs May Arrive any time prior to their scheduled time of judging. **Dogs not required for further judging will be excused.**

Judges Will Not Wait for Any Dog Holding Up a Class. Owners or agents alone are responsible for the presence of their dogs in the judging ring when their classes are called to be judged.

All Dogs Present must be held on leash or confined to their crates except when being judged or when in the exercising ring.

Class Cash Prizes will be paid in the ring to the person showing the dog. Claims for prize money must be made in the ring before the judging of that breed is over, and the Superintendent's Office advised at once. The Superintendents and show-giving Club disclaim any liability for cash prizes after the judging of the breed is over.

No gasoline or diesel generators are permitted inside any building or within 100 feet of any tent in which this dog show is conducted.

2017039704 2017039706 2017039705 2017039707

Entries Close at Superintendent's Office, at 12:00 NOON (PDT), WEDNESDAY, OCTOBER 18, 2017, after which time entries cannot be accepted, cancelled or substituted, except as provided for in Chapter 11, Section 6 of the Dog Show Rules.

Premium List

All-Breed Dog Shows, Obedience Trials & Rally Trials
(Unbenched)

Southern Oregon Kennel Club

(Member of the American Kennel Club)

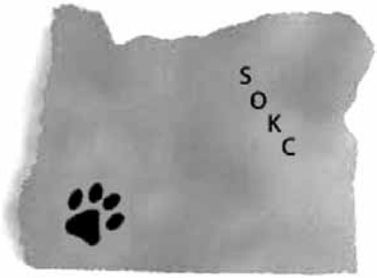

Jackson County Fairgrounds
1 Peninger Rd., Central Point, OR 97502

Saturday & Sunday
November 4 & 5, 2017

Show & Trial Hours: 7:00 A.M. to 8:00 P.M. ~ Each Day
All Judging Will Be Indoors

AKC National Owner-Handled Series ~ Each Day
Best Puppy in Show Competition ~ Saturday

Supported Entries

Willamette Valley Saluki Club - Saturday & Sunday
Staffordshire Bull Terrier Club of America - Saturday
Southwest Oregon Bulldog Club - Saturday & Sunday
Pacific Northwest French Bulldog Club - Saturday & Sunday

"THESE EVENTS WILL ACCEPT ENTRIES IN OBEDIENCE & RALLY FOR ALL-AMERICAN DOGS ENROLLED IN THE AKC CANINE PARTNERS PROGRAM."

Officers of the Southern Oregon Kennel Club
MB-F Shows #437 & #687 and Rally Trials #1720 & #1721

President ..... Vicky Cook
Vice-President ..... Aris Frick
Treasurer ..... John Etchells
Recording Secretary ..... Pat Etchells
Corresponding Secretary ..... Paulena Verzeano
265 Murphy Gulch Rd., Rogue River, OR 97537
E-mail: verzeano@msn.com

Board of Directors
Tanya Aziere Lia Hyde Miki Perry

Event Committee
Warren Cook, Show Chairperson
P.O. Box 215, Eagle Point, OR 97524
(541) 601-5359 E-mail: warren@mydogphoto.com
Pat Etchells, Assistant Show Chairperson
(541) 218-0543 E-mail: deerhill.gp@gmail.com
Paulena Verzeano, Obedience & Rally Chairperson
E-mail: verzeano@msn.com
And Officers & Board of Directors of the Club

Committees

Cluster Coordinator ..... Warren Cook
Grounds ..... Paul Gawenka
Preferred Parking ..... Lia Hyde
Trophies ..... Pat Etchells
Hospitality ..... Michele Gawenka
Announcers ..... Tony Paxton & Kim Taylor
National Anthem Sung By ..... Desiree Ross

Vendors
Vicki Paxton (541) 890-2674 E-mail: sewhott@hotmail.com
Limited Vendor Spaces Available
Fees: $175.00 for first 10' x 10' space, $160.00 for each additional 10' x 10' space
Call vendor chair for information and availability.

Chief Ring Steward
Tina Beck
(541) 855-7492 E-mail: goldcrestaussies@charter.net

Official Photographers
Cook Photography - Warren & Vicky Cook
P.O. Box 215, Eagle Point, OR 97524 (541) 831-1042
To view & buy your images/prints go to http://mydogphoto.com/
Images can be viewed for up to 60 days from the show date.
(Only the Official Photographers may take win pictures.)
Any for-profit ringside photographers must have the permission of the vendor chairperson & pay the vendor fee by close of entries in order to take pictures at the Salmon Run Cluster.

Veterinarian On Call & 24 Hour Animal Emergency Clinic
Southern Oregon Veterinary Specialty Center
4901 Biddle Rd., Central Point, OR 97502
(541) 282-7711 - Open 24 hours a day, 7 days a week.

Directions to the Veterinary Center: Head South on Peninger Rd. Turn left on E. Pine St. which will turn into Biddle Rd. Veterinary Center is on the right.

"Exhibitors should follow their veterinarian's recommendation to assure their dogs are free of internal and external parasites, any communicable diseases, and have appropriate vaccinations."

Saturday

BEST IN SHOW AND GROUP PRIZES

Best in Show.
Rosette offered by the Southern Oregon Kennel Club.
Director's Chair offered by Rogue Creamery.
Reserve Best in Show.
Rosette offered by the Southern Oregon Kennel Club.
Small Tile Top Box offered by Rogue Creamery.
First through Fourth in Each Variety Group. Rosette offered by the Southern Oregon Kennel Club.
First in Each Variety Group. Salmon Cluster Trivet.
Second through Fourth in Each Variety Group. Dog Paw Magnet.
Sporting Group. Offered by Joanne Blum & Mike Hardy.
Hound Group. Offered by Carolyn & Gary Miller, Gem Beagles.
Working Group. Offered by Homer & Jeanne Zuver, Snowcastle Samoyeds.
Terrier Group. Offered by Carol Faria.
Toy Group. Offered by Adam & Michan.
Non-Sporting Group. Offered by Paulena Verziano, Dash 'n Dots Dalmatians.
Herding Group. Offered by Lia Hyde.

BEST OWNER-HANDLED IN SHOW AND GROUP PRIZES

Best Owner-Handled in Show.
Rosette offered by the Southern Oregon Kennel Club.
Small Tile Top Box offered by Warren & Vicky Cook, Santana Hounds.
Reserve Best Owner-Handled in Show.
Rosette offered by the Southern Oregon Kennel Club.
Salmon Cluster Trivet offered by Emily Foster, Sparta Black Russian Terriers.
First through Fourth in Each Owner-Handled Group. Rosette offered by the Southern Oregon Kennel Club.

BEST PUPPY IN SHOW AND GROUP PRIZES

Best Puppy in Show.
Rosette offered by the Southern Oregon Kennel Club.
Small Tile Top Box offered by Emily Foster, Sparta Black Russian Terriers.
First in Each Puppy Group. Rosette offered by the Southern Oregon Kennel Club.
Second through Fourth in Each Puppy Group. Ribbon offered by the Southern Oregon Kennel Club.

BREED PRIZES

Sporting Breeds

13400. RETRIEVERS (NOVA SCOTIA DUCK TOLLING)
Best of Breed. Dog Toy offered by Cherie & Jim Ball in memory of Sydney, Ricky, Jesse & LuLu.

16100. SPANIELS (COCKER) BLACK
Best of Variety. Breed Magnet offered by John & Pat Etchells, Deerhill Cockers.

16200. SPANIELS (COCKER) A.S.C.O.B.
Best of Variety. Breed Magnet offered by John & Pat Etchells, Deerhill Cockers.

Hound Breeds

28200. RHODESIAN RIDGEBACKS
The following prizes are offered by John & Judy Kuplent, Adventure Rhodesian Ridgebacks, Merlin, OR unless otherwise specified.
Best of Breed. GoodDogBed Crate Pad.
Best of Opposite Sex to Best of Breed. GoodDogBed Crate Pad.
Winners Dog & Bitch. GoodDogBed Crate Pad.
Select Dog & Bitch. GoodDogBed Crate Pad.
Best Puppy. Book - *Dawn of the Dog: The Genesis of a Natural Species* offered by Author Janice Koler-Matznick, Kandu Rhodesian Ridgebacks, Central Point, OR.
Best Owner-Handled. GoodDogBed Crate Pad.

28600. SALUKIS

THE WILLAMETTE VALLEY SALUKI CLUB WILL SUPPORT THE ENTRY OF SALUKIS AT THIS SHOW.

The Southern Oregon Kennel Club offers a Rosette for Best of Breed, Best of Opposite Sex to Best of Breed, Best of Winners, Winners Dog, Winners Bitch, Select Dog & Select Bitch.

The following prizes are offered by Vicky & Warren Cook, Santana Hounds.

Best of Breed. Plush Purple Bath Towel.

Best of Opposite Sex to Best of Breed. Plush Purple Bath Towel.

Winners Dog & Bitch. Plush Purple Bath Towel.

Select Dog & Bitch. Plush Purple Bath Towel.

Terrier Breeds

48200. STAFFORDSHIRE BULL TERRIERS

THE STAFFORDSHIRE BULL TERRIER CLUB OF AMERICA WILL SUPPORT THE ENTRY OF STAFFORDSHIRE BULL TERRIERS AT THIS SHOW.

The Staffordshire Bull Terrier Club of America offers a Rosette for Best of Breed, Best of Opposite Sex to Best of Breed, Best of Winners, Winners Dog, Winners Bitch, Select Dog & Select Bitch.

Non-Sporting Breeds

61500. BULLDOGS

THE SOUTHWEST OREGON BULLDOG CLUB WILL SUPPORT THE ENTRY OF BULLDOGS AT THIS SHOW.

The Southern Oregon Kennel Club offers a Rosette for Best of Breed, Best of Opposite Sex to Best of Breed, Best of Winners, Winners Dog, Winners Bitch, Best Puppy & Best Owner-Handled.

Best of Breed. Embroidered Towel offered by Southwest Oregon Bulldog Club.

Best of Opposite Sex to Best of Breed. Embroidered Towel offered by Southwest Oregon Bulldog Club.

Best of Winners. Embroidered Towel offered by Southwest Oregon Bulldog Club.

Winners Dog & Bitch. Embroidered Towel offered by Janice & Steve O'Neill, WiniRidge Bulldogs & Erica Peters, Bomber Bulldogs.

Best Puppy. Embroidered Towel offered by Janice & Steve O'Neill, WiniRidge Bulldogs & Erica Peters, Bomber Bulldogs.

Best Owner-Handled. Embroidered Towel offered by Janice & Steve O'Neill, WiniRidge Bulldogs & Erica Peters, Bomber Bulldogs.

63000. FRENCH BULLDOGS

THE PACIFIC NORTHWEST FRENCH BULLDOG CLUB WILL SUPPORT THE ENTRY OF FRENCH BULLDOGS AT THIS SHOW.

The Southern Oregon Kennel Club offers a Rosette for Best of Breed, Best of Opposite Sex to Best of Breed, Best of Winners, Winners Dog, Winners Bitch, Best Puppy & Best Owner-Handled.

The following prizes are offered by the Pacific Northwest French Bulldog Club.

Best of Breed. French Bulldog Motif Blanket.

Best of Opposite Sex to Best of Breed. Dog Bed.

Winners Dog & Bitch. Dog Bed.

Best Puppy. Dog Bed.

Best Owner-Handled Dog Bed.

80000. JUNIOR SHOWMANSHIP COMPETITION

PRIZES

Best Junior Handler.

Rosette offered by the Southern Oregon Kennel Club.

$35.00 iTunes Gift Card offered by Jim & Karen Cooper.

Reserve Best Junior Handler.

Rosette offered by the Southern Oregon Kennel Club.

$25.00 iTunes Gift Card offered by Juanita & Jeff Fagan.

90000. OBEDIENCE TRIAL CLASSES

PRIZES

Highest Scoring Dog in Regular Classes.
Rosette offered by the Southern Oregon Kennel Club.
Director's Chair offered by Joanne Blum & Mike Hardy.
Highest Combined Score in Open B & Utility.
Rosette offered by the Southern Oregon Kennel Club.
Director's Chair offered by Cedarview Veterinary Hospital.
First in Each Obedience Class. Travel-Tainer.
Novice Class A. Offered by Joanne Blum & Mike Hardy.
Novice Class B. Offered by Joanne Blum & Mike Hardy.
Open Class A. Offered by K9 Venues, LLC.
Open Class B. Offered by K9 Venues, LLC.
Utility Class A. Offered by Wendy Geddings.
Utility Class B. Offered by Myrna Rafalovich.
Beginner Novice Class A. Offered by K9 Venues, LLC.
Beginner Novice Class B. Offered by K9 Venues, LLC.
Highest Scoring Nova Scotia Duck Tolling Retriever in Regular Classes. Dog Toy offered by John & Pat Etchells.
Highest Scoring Rhodesian Ridgeback in Regular Classes. Votive Glass with Candle Etched with Jump offered in memory of Ch. Triggerhill's Notorious Doubletake, SC RN GCG HIC, Tori.
Highest Scoring Staffordshire Bull Terrier in Regular Classes.
Rosette offered by the Staffordshire Bull Terrier Club of America.
Dog Toy offered by Lorain Abel in memory of TM Allstars Fast Pitch Perry, CGC RN CD RA CA Registered Therapy Dog 7/13/2004 - 9/5/2013.
Highest Scoring Dalmatian in Regular Classes. Dalmatian Figurine offered by Paulena Verzeano, Dash 'N Dots Dalmatians.
Highest Scoring Dog with a Tracking Title in Regular Classes. Certificate for Photo by Show Photographer offered by John & Pat Etchells, Deerhill Cockers in memory of Robin, CDX TD & Pippin, CDX TD.
Highest Scoring Dog Handled by a Junior (16 Years & Under) in Regular Classes. Certificate for Photo by Show Photographer offered by Beth Basham in memory of Snow, CDX, Stormy, CDX & Starr, CD (Handler must sign up at trophy table).

93600. RALLY TRIAL CLASSES

PRIZES

Highest Combined Score in Rally Advanced B & Excellent B.
Rosette offered by the Southern Oregon Kennel Club.
Small Tile Top Box offered by Cedarview Veterinary Hospital.
Highest Combined Triple Qualifying Score in Rally Advanced B, Excellent B & Master. Rosette & $25.00 Cash offered by the Southern Oregon Kennel Club.
First in Each Rally Class. Travel-Tainer.
Rally Novice A. Offered by Cedarview Veterinary Hospital.
Rally Novice B. Offered by Sharon Watson.
Rally Intermediate. Offered by Myrna Rafalovich.
Rally Advanced A. Offered by Michelle McKenna.
Rally Advanced B. Offered by Yvonne Kitchen.
Rally Excellent A. Offered by Paulena Verziano.
Rally Excellent B. Offered by Yvonne Kitchen.
Rally Master. Offered by Myrna Rafalovich.

Sunday

BEST IN SHOW AND GROUP PRIZES

Best in Show.
Rosette offered by the Southern Oregon Kennel Club.
Director's Chair offered by Warren & Vicky Cook, Santana Hounds.
Reserve Best in Show.
Rosette offered by the Southern Oregon Kennel Club.
Small Tile Top Box offered by Rogue Creamery.
First through Fourth in Each Variety Group. Rosette offered by the Southern Oregon Kennel Club.
First in Each Variety Group. Salmon Cluster Trivet.
Second through Fourth in Each Variety Group. Dog Paw Magnet.
Sporting Group. Offered by John & Pat Etchells, Deerhill Cockers.
Hound Group. Offered by Warren & Vicky Cook, Santana Hounds.
Working Group. Offered by Don & Linda Rich, Gold Coin Rottweilers.
Terrier Group. Offered by Carol Faria.
Toy Group. Offered by Mary Quiroz.
Non-Sporting Group. Offered by Steve & Janice O'Neill, WinRidge Bulldogs.
Herding Group. Offered by Adam & Michan & the Southern Oregon Kennel Club.

BEST OWNER-HANDLED IN SHOW AND GROUP PRIZES

Best Owner-Handled in Show.
Rosette offered by the Southern Oregon Kennel Club.
Small Tile Top Box offered by Joanne Blum & Mike Hardy.
Reserve Best Owner-Handled in Show.
Rosette offered by the Southern Oregon Kennel Club.
Salmon Cluster Trivet offered by Rogue Creamery.
First through Fourth in Each Owner-Handled Group. Rosette offered by the Southern Oregon Kennel Club.

BREED PRIZES

Sporting Breeds

13400. RETRIEVERS (NOVA SCOTIA DUCK TOLLING)
Best of Breed. Dog Toy offered by Cherie & Jim Ball in memory of Sydney, Ricky, Jesse & LuLu.

16100. SPANIELS (COCKER) BLACK
Best of Variety. Breed Magnet offered by John & Pat Etchells, Deerhill Cockers.

16200. SPANIELS (COCKER) A.S.C.O.B.
Best of Variety. Breed Magnet offered by John & Pat Etchells, Deerhill Cockers.

Hound Breeds

28200. RHODESIAN RIDGEBACKS
The following prizes are offered by Roy & Kathy Phelps, RokaRidge Rhodesian Ridgebacks, Rogue River, OR unless otherwise specified.
Best of Breed. 8" Framed Ceramic Rhodesian Ridgeback Tile.
Best of Opposite Sex to Best of Breed. 8" Framed Ceramic Rhodesian Ridgeback Tile.
Winners Dog & Bitch. 8" Framed Ceramic Rhodesian Ridgeback Tile.
Select Dog & Bitch. 8" Framed Ceramic Rhodesian Ridgeback Tile.
Best Owner-Handled. Book - *Dawn of the Dog: The Genesis of a Natural Species* offered by Author Janice Koler-Matznick, Kandu Rhodesian Ridgebacks, Central Point, OR.

28600. SALUKIS
THE WILLAMETTE VALLEY SALUKI CLUB WILL SUPPORT THE ENTRY OF SALUKIS AT THIS SHOW.
The Southern Oregon Kennel Club offers a Rosette for Best of Breed, Best of Opposite Sex to Best of Breed, Best of Winners, Winners Dog, Winners Bitch, Select Dog & Select Bitch.
The following prizes are offered by Vicky & Warren Cook, Santana Hounds.
Best of Breed. Plush Purple Bath Towel.
Best of Opposite Sex to Best of Breed. Plush Purple Bath Towel.

Winners Dog & Bitch. Plush Purple Bath Towel.
Select Dog & Bitch. Plush Purple Bath Towel.

Non-Sporting Breeds

61500. BULLDOGS
THE SOUTHWEST OREGON BULLDOG CLUB WILL SUPPORT THE ENTRY OF BULLDOGS AT THIS SHOW.
The Southern Oregon Kennel Club offers a Rosette for Best of Breed, Best of Opposite Sex to Best of Breed, Best of Winners, Winners Dog, Winners Bitch & Best Owner-Handled.
Best of Breed. Embroidered Towel offered by Southwest Oregon Bulldog Club.
Best of Opposite Sex to Best of Breed. Embroidered Towel offered by Southwest Oregon Bulldog Club.
Best of Winners. Embroidered Towel offered by Southwest Oregon Bulldog Club.
Winners Dog & Bitch. Embroidered Towel offered by Janice & Steve O'Neill, WiniRidge Bulldogs & Erica Peters, Bomber Bulldogs.
Best Owner-Handled. Embroidered Towel offered by Janice & Steve O'Neill, WiniRidge Bulldogs & Erica Peters, Bomber Bulldogs.

63000. FRENCH BULLDOGS
THE PACIFIC NORTHWEST FRENCH BULLDOG CLUB WILL SUPPORT THE ENTRY OF FRENCH BULLDOGS AT THIS SHOW.
The Southern Oregon Kennel Club offers a Rosette for Best of Breed, Best of Opposite Sex to Best of Breed, Best of Winners, Winners Dog, Winners Bitch & Best Owner-Handled.
The following prizes are offered by the Pacific Northwest French Bulldog Club.
Best of Breed. Tote Bag.
Best of Opposite Sex to Best of Breed. Tote Bag.
Winners Dog & Bitch. Tote Bag.
Best Owner-Handled. Tote Bag.

80000. JUNIOR SHOWMANSHIP COMPETITION

PRIZES

Best Junior Handler.
Rosette offered by the Southern Oregon Kennel Club.
$35.00 iTunes Gift Card offered by Jim & Karen Cooper.
Reserve Best Junior Handler.
Rosette offered by the Southern Oregon Kennel Club.
$25.00 iTunes Gift Card offered by Juanita & Jeff Fagan.

90000. OBEDIENCE TRIAL CLASSES

PRIZES

Highest Scoring Dog in Regular Classes.
Rosette offered by the Southern Oregon Kennel Club.
Director's Chair offered by John & Pat Etchells, Deerhill Cockers.
Highest Combined Score in Open B & Utility.
Rosette offered by the Southern Oregon Kennel Club.
Director's Chair offered by Lorry Boone.
First in Each Obedience Class. Dog Toy.
Novice Class A. Offered by John & Pat Etchells in memory of Kona, RN.
Novice Class B. Offered by John & Pat Etchells in memory of Daisy, CD & Delta, CD.
Open Class A. Offered by John & Pat Etchells in memory of Shadow, CDX.
Open Class B. Offered by John & Pat Etchells.
Utility Class A. Offered by John & Pat Etchells in memory of Pearl, UD.
Utility Class B. Offered by John & Pat Etchells.
Beginner Novice Class A. Offered by Wendy Geddings.
Beginner Novice Class B. Offered by Steve & Janice O'Neill, WinRidge Bulldogs.
Highest Scoring Nova Scotia Duck Tolling Retriever in Regular Classes. Dog Toy offered by Mike Hardy & Joanne Blum in memory of KD's Count To Ten.
Highest Scoring Rhodesian Ridgeback in Regular Classes. Votive Glass with Candle Etched with Jump offered in memory of Ch. Triggerhill's Notorious Doubletake, SC RN GCG HIC, Tori.

Highest Scoring Staffordshire Bull Terrier in Regular Classes. Dog Toy offered by Lucille Perry in memory of Ch. Baxstaff Supreme Chancelor, CGC CD RE Registered Therapy Dog 03/29/1999 - 11/01/2015.

93600. RALLY TRIAL CLASSES

PRIZES

Highest Combined Score in Rally Advanced B & Excellent B.
Rosette offered by the Southern Oregon Kennel Club.
Small Tile Top Box offered by Cedarview Veterinary Hospital.
Highest Combined Triple Qualifying Score in Rally Advanced B, Excellent B & Master. Rosette & $25.00 Cash offered by the Southern Oregon Kennel Club.
First in Each Rally Class. Dog Toy.
Rally Novice A. Offered by Cedarview Veterinary Hospital.
Rally Novice B. Offered by Sharon Watson.
Rally Intermediate. Offered by Myrna Rafalovich.
Rally Advanced A. Offered by Michelle McKenna.
Rally Advanced B. Offered by Yvonne Kitchen.
Rally Excellent A. Offered by Paulena Verziano.
Rally Excellent B. Offered by Yvonne Kitchen.
Rally Master. Offered by Myrna Rafalovich.

A judge requesting the use of a ramp must give notice to the show superintendent/show secretary prior to judging. AKC approval is not required.
The entire entry in a breed is to be examined in the same manner (ground, table, or ramp).
At the discretion of the judge, the following breeds may be judged on the ground or on a ramp through all levels of competition including Group and Best in Show judging: Lagotti Romagnoli, American Water Spaniels, Clumber Spaniels, English Springer Spaniels, Field Spaniels, Welsh Springer Spaniels, Cirnechi dell'Etna, American Staffordshire Terriers, Irish Terriers, Kerry Blue Terriers, Soft Coated Wheaten Terriers, Staffordshire Bull Terriers, Finnish Spitz, Keeshonden, Finnish Lapphunds, Norwegian Buhunds, Polish Lowland Sheepdogs, Spanish Water Dogs, and Norrbottenspets (Misc.).
At the discretion of the judge through all levels of competition including Group and Best in Show judging, the following breeds may be judged on the ground, a ramp, or on a table: Boykin Spaniels and Whippets.
The following breeds must be judged on a ramp through all levels of conformation competition: Sussex Spaniels, Basset Hounds, Bulldogs, Chinese Shar-Pei and Chow Chows. This extends to all conformation competition at AKC conformation dog shows and any AKC event where a conformation title may be earned. This policy includes Group, BIS, Junior Showmanship, the 4–6 Month Beginner Puppy Competition, the AKC National Owner-Handled Series (NOHS), and all other special attractions that offer Group and BIS competitions.
Ramps can be used in emergency situations to judge any breed. In an emergency situation, where use of a ramp is not indicated in the premium list, an exhibitor has the option of withdrawing their entry and receiving a refund.
For the judging of juniors the ramp may be used at the discretion of the judge for the ramp optional breeds.

GET Real!
My INFO Dog®
Real TIME RESULTS
in your e-mail for any MB-F show for
FREE
(First 30 days of new My InfoDog Professional Membership)!
It's easy to be in the Know!
www.infodog.com/my/plans/index.htm

BVS

ON SITE AT DOG SHOWS DEVOTED TO THE NEEDS OF THE DOG BREEDER AND HANDLER

BREEDER'S VETERINARY SERVICES

DIGITAL X-RAYS WITHOUT SEDATION AVAILABLE ON SHOWGROUNDS

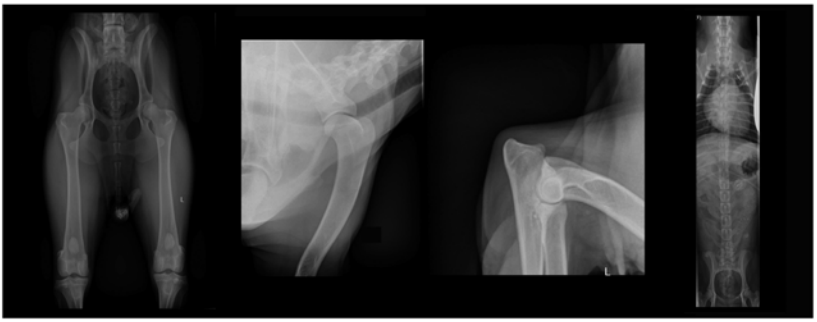

BREEDER'S VETERINARY SERVICES AND DR. RANDALL POPKIN,

would like to introduce dog breeders, handlers, and exhibitors to some exciting new opportunities available at dog show venues.

We cater exclusively to show dogs. Complete nearly all health clearances required on any breed in less than 15 minutes while you wait using no sedation.

SERVICES INCLUDE:

- OFA HIPS
- OFA ELBOWS
- OFA SHOULDERS
- OFA CARDIAC
- OFA PATELLAS
- OFA THYROID
- OFA SPINE
- OFA TRACHEA
- OFA DENTAL
- PENNHIP
- HEALTH CLEARANCES
- REPRODUCTIVE CONSULTATIONS

Email to request an appointment
bvs@showdogmed.com
Download OFA forms from our website
www.showdogmed.com

CERF CLINIC

Sponsored by
Southwest Oregon Bulldog Club
with Dr. Sarah Maxwell
Saturday, November 4, 2017
For Information & to Make Appointments
Contact:
Laura Smith - (541) 840-0509

CANINE AUDITORY RESPONSE EVALUATION

CARE

VETERINARY SERVICES

SPECIALIZING IN:

- PREVENTIVE SERVICES
- VACCINATIONS
- EXAMS
- HEALTH CERTIFICATES
- MICROCHIPS
- OFA CERTIFICATION
- B.A.E.R. HEARING TEST
- HEART & PATELLA

LEARN MORE AT CAREHEARING.COM

NEW EXHIBITOR BRIEFING on Friday to be held 30 minutes prior to the start of judging.

Southern Oregon Kennel Club and Rogue Valley Kennel Club, Inc. do not agree to allow reinstatement testing on the show grounds for disqualified dogs, nor are any disqualified dogs allowed on the show grounds.

HOW TO USE THE ENTRY BLANK

Use one entry blank per dog only if information is exactly the SAME for each event. Carefully check the block (blocks) for each event in which you wish to enter your dog. You MUST use a SEPARATE entry blank, if you are entering your dog in a different class on different events.

OFFICIAL ENTRY FORM

Jackson County Fairgrounds, 1 Peninger Rd., Central Point, OR 97502

421 ❑ ROGUE VALLEY KENNEL CLUB, INC. (BREED/OBED) - THURSDAY, NOVEMBER 2, 2017 - 2017038302
5603 ❑ ROGUE VALLEY KENNEL CLUB, INC. (BREED/OBED) - FRIDAY, NOVEMBER 3, 2017 - 2017038303
437 ❑ SOUTHERN OREGON KENNEL CLUB (BREED/OBED) - SATURDAY, NOVEMBER 4, 2017 - 2017039704
687 ❑ SOUTHERN OREGON KENNEL CLUB (BREED/OBED) - SUNDAY, NOVEMBER 5, 2017 - 2017039705

Entry Fees Each Day: SEE PAGE 2.

BULLDOGS LIMITED TO 100 ENTRIES ON FRIDAY.

Entries Close at Superintendent's Office at **12:00 NOON (PDT), WEDNESDAY, OCTOBER 18, 2017**, or when the numerical limit has been reached, after which time entries cannot be accepted, cancelled, or substituted, except as provided for in Chapter 11, Section 6 of the Dog Show Rules.

Mail Entries With Fees To: MB-F, Inc., Superintendent, P.O. Box 429, Banks, OR 97106, 23525 N.W. Howell Dr., Banks, OR 97106 or P.O. Box 605, Pinole, CA 94564.

Make Checks or Money Orders Payable To: MB-F, Inc. **Canadian/Foreign Exhibitors must make fees payable in U.S. Funds. When you provide a check as payment, you authorize us to either use information from your check to make a one-time electronic fund transfer from your account or to process the payment as a check.**

I have enclosed $_____ for my total entry fees

IMPORTANT Read *Instructions* on reverse side carefully before filling out. Numbers in the boxes indicate sections of the instructions relevant to the information needed in that box (**PLEASE PRINT**). **Next,** be sure to ***read*** the Agreement and ***sign*** on the reverse. ***No form will be processed without your signature!***

Breed[5]	Variety[1]	Sex

Dog Show Class[2,3]	Class[3] Division *(Weight, color, etc.)*

Additional Classes	Obedience Class (Jump Height)	Rally Class (Jump Height)	Junior Showmanship Class

Name of *(See Back)* Junior Handler *(If Any)*	Junior Handler Number

Full Name of Dog

☐ AKC® No. ☐ PAL/ILP No. ☐ Foreign Reg No. Enter number here	Place of Birth *(Enter Country below)* ***Do not print the country in catalog***	Date of Birth

Breeder

Sire

Dam

Actual Owner(s)[4] *(Please Print)*

Owner's Address

City	State/Prov	Zip/Postal Code

Telephone #	Are you a new exhibitor? ☐ Yes ☐ No	Owner/Handler Eligible? ☐ Yes ☐ No

Name of Agent at the Show *(If any)*

Agent #:

☐ Green Option: Check this box to receive ID/Judging Program information by E-Mail only, in lieu of a printed copy through the US Postal Mail.

***** BE SURE TO *READ* THE AGREEMENT AND *SIGN* ON THE REVERSE. *NO FORM WILL BE PROCESSED WITHOUT YOUR SIGNATURE!* *****

AGREEMENT

I certify that I am the actual owner of the dog, or that I am the duly authorized agent of the actual owner whose name I have entered above. In consideration of the acceptance of this entry, I (we) agree to abide by the rules and regulations of The American Kennel Club in effect at the time of this event, and any additional rules and regulations appearing in the premium list of this event and entry form and any decision made in accord with them. I (we) agree that the club holding this event has the right to refuse this entry for cause which the club shall deem sufficient. I (we) certify and represent that the dog entered is not a hazard to persons or other dogs. In consideration of the acceptance of this entry and of the holding of this event and of the opportunity to have the dog judged and to win prizes, ribbons, or trophies, I (we) agree to hold the AKC, the event-giving club, their members, directors, governors, officers, agents, superintendents or event secretary and the owner and/or lessor of the premises and any provider of services that are necessary to hold this event and any employees or volunteers of the aforementioned parties, and any AKC approved judge, judging at this event, harmless from any claim for loss or injury which may be alleged to have been caused directly or indirectly to any person or thing by the act of this dog while in or about the event premises or grounds or near any entrance thereto, and I (we) personally assume all responsibility and liability for any such claim; and I (we) further agree to hold the aforementioned parties harmless from any claim for loss, injury or damage to this dog. Additionally, I (we) hereby assume the sole responsibility for and agree to indemnify, defend and save the aforementioned parties harmless from any and all loss and expense (including legal fees) by reason of the liability imposed by law upon any of the aforementioned parties for damage because of bodily injuries, including death at any time resulting therefrom, sustained by any person or persons, including myself (ourselves), or on account of damage to property, arising out of or in consequence of my (our) participation in this event, however such, injuries, death or property damage may be caused, and whether or not the same may have been caused or may be alleged to have been caused by the negligence of the aforementioned parties or any of their employees, agents, or any other person. I (we) agree that the determination of whether the injury is serious shall be made by the event veterinarian and is binding on me (us). **I (WE) AGREE THAT ANY CAUSE OF ACTION, CONTROVERSY OR CLAIM ARISING OUT OF OR RELATED TO THE ENTRY, EXHIBITION OR ATTENDANCE AT THE EVENT BETWEEN THE AKC AND THE EVENT-GIVING CLUB (UNLESS OTHERWISE STATED IN THIS PREMIUM LIST) AND MYSELF (OURSELVES) OR AS TO THE CONSTRUCTION, INTERPRETATION AND EFFECT OF THIS AGREEMENT SHALL BE SETTLED BY ARBITRATION PURSUANT TO THE APPLICABLE RULES OF THE AMERICAN ARBITRATION ASSOCIATION. HOWEVER, PRIOR TO ARBITRATION ALL APPLICABLE AKC BYLAWS, RULES, REGULATIONS AND PROCEDURES MUST FIRST BE FOLLOWED AS SET FORTH IN THE AKC CHARTER AND BYLAWS, RULES, REGULATIONS, PUBLISHED POLICIES AND GUIDELINES.**

■ **Signature** of owner or his agent duly authorized to make this entry:

Telephone	Email

INSTRUCTIONS

1. (Variety) if you are entering a dog of breed in which there are varieties for show purposes, please designate the particular variety you are entering, i.e., Cocker Spaniel (solid color black, ASCOB, parti-color), Beagles (not exceeding 13 in., over 13 in. but not exceeding 15 in.), Dachshunds (longhaired, smooth, wirehaired), Collies (rough, smooth), Bull Terriers (colored, white), Manchester Terriers (standard, toy), Chihuahuas (smooth coat, long coat), English Toy Spaniels (King Charles and Ruby, Blenheim and Prince Charles), Poodles (toy, miniature, standard).
2. The following categories of dogs may be entered and shown in Best of Breed competition: Dogs that are Champions of Record and dogs which, according to their owners' records, have completed the requirements for a championship, but whose championships are unconfirmed. The showing of unconfirmed Champions in Best of Breed competition is limited to a period of 90 days from the date of the show where the dog completed the requirements for a championship.
3. (Event Class) Consult the classification in this premium list. If the event class in which you are entering your dog is divided, then, in addition to designating the class, specify the particular division of the class in which you are entering your dog, i.e, age division, color division, weight division.
4. A dog must be entered in the name of the person who actually owned it at the time entries for an event closed. If a registered dog has been acquired by a new owner it must be entered in the name of its new owner in any event for which entries closed after the date of acquirement, regardless of whether the new owner has received the registration certificate indicating that the dog is recorded in his/her name. State on entry form whether transfer application has been mailed to the AKC. (For complete rules, refer to Chapter 11, Section 3.)
5. Mixed Breed dogs entering classes for Agility, Obedience, and Rally trials should mark Breed as "All-American Dog/Mixed Breed." Sire and Dam information shall remain blank for mixed breed entrants.

JUNIOR SHOWMANSHIP

***If** this entry is for Junior Showmanship, please enter the following information.*

AKC Junior Handler Number | Junior's Date of Birth

The Junior Handler number MUST be included. Should you not have your Junior Handler number, it may be obtained from the American Kennel Club, phone ***(919) 233-9767****.*

Junior Handler's Address

City | State/Province | Zip/Postal Code | Country *(if not USA)*

By signing the entry form, I (we) certify that the Junior Showman does not now, and will not at any time, act as an agent/handler for pay while continuing to compete in Junior Showmanship.

■ **If this Junior Handler is not the owner of the dog identified on the face of this form, what is the relationship of the Junior Handler to the Owner?**

AEN999 (09/13) v1.2P Edit

OFFICIAL ENTRY FORM

Jackson County Fairgrounds, 1 Peninger Rd., Central Point, OR 97502

421 ❑ ROGUE VALLEY KENNEL CLUB, INC. (BREED/OBED) - THURSDAY, NOVEMBER 2, 2017 - 2017038302
5603 ❑ ROGUE VALLEY KENNEL CLUB, INC. (BREED/OBED) - FRIDAY, NOVEMBER 3, 2017 - 2017038303
437 ❑ SOUTHERN OREGON KENNEL CLUB (BREED/OBED) - SATURDAY, NOVEMBER 4, 2017 - 2017039704
687 ❑ SOUTHERN OREGON KENNEL CLUB (BREED/OBED) - SUNDAY, NOVEMBER 5, 2017 - 2017039705

Entry Fees Each Day: SEE PAGE 2.

BULLDOGS LIMITED TO 100 ENTRIES ON FRIDAY.

Entries Close at Superintendent's Office at **12:00 NOON (PDT), WEDNESDAY, OCTOBER 18, 2017**, or when the numerical limit has been reached, after which time entries cannot be accepted, cancelled, or substituted, except as provided for in Chapter 11, Section 6 of the Dog Show Rules.

Mail Entries With Fees To: MB-F, Inc., Superintendent, P.O. Box 429, Banks, OR 97106, 23525 N.W. Howell Dr., Banks, OR 97106 or P.O. Box 605, Pinole, CA 94564.

Make Checks or Money Orders Payable To: MB-F, Inc. **Canadian/Foreign Exhibitors must make fees payable in U.S. Funds. When you provide a check as payment, you authorize us to either use information from your check to make a one-time electronic fund transfer from your account or to process the payment as a check.**

I have enclosed $_____ for my total entry fees

IMPORTANT Read *Instructions* on reverse side carefully before filling out. Numbers in the boxes indicate sections of the instructions relevant to the information needed in that box (**PLEASE PRINT**). **Next,** be sure to ***read*** the Agreement and ***sign*** on the reverse. ***No form will be processed without your signature!***

Breed[5]	Variety[1]	Sex

Dog Show Class[2,3]	Class[3] Division *(Weight, color, etc.)*

Additional Classes	Obedience Class (Jump Height)	Rally Class (Jump Height)	Junior Showmanship Class

Name of *(See Back)* Junior Handler *(If Any)*	Junior Handler Number

Full Name of Dog

☐ AKC® No. ☐ PAL/ILP No. ☐ Foreign Reg No. Enter number here	Place of Birth *(Enter Country below)* ***Do not print the country in catalog***	Date of Birth

Breeder

Sire

Dam

Actual Owner(s)[4] *(Please Print)*

Owner's Address

City	State/Prov	Zip/Postal Code

Telephone #	Are you a new exhibitor? ☐ Yes ☐ No	Owner/Handler Eligible? ☐ Yes ☐ No

Name of Agent at the Show *(If any)*

Agent #:

☐ Green Option: Check this box to receive ID/Judging Program information by E-Mail only, in lieu of a printed copy through the US Postal Mail.

***** BE SURE TO *READ* THE AGREEMENT AND *SIGN* ON THE REVERSE. *NO FORM WILL BE PROCESSED WITHOUT YOUR SIGNATURE!* *****

AGREEMENT

I certify that I am the actual owner of the dog, or that I am the duly authorized agent of the actual owner whose name I have entered above. In consideration of the acceptance of this entry, I (we) agree to abide by the rules and regulations of The American Kennel Club in effect at the time of this event, and any additional rules and regulations appearing in the premium list of this event and entry form and any decision made in accord with them. I (we) agree that the club holding this event has the right to refuse this entry for cause which the club shall deem sufficient. I (we) certify and represent that the dog entered is not a hazard to persons or other dogs. In consideration of the acceptance of this entry and of the holding of this event and of the opportunity to have the dog judged and to win prizes, ribbons, or trophies, I (we) agree to hold the AKC, the event-giving club, their members, directors, governors, officers, agents, superintendents or event secretary and the owner and/or lessor of the premises and any provider of services that are necessary to hold this event and any employees or volunteers of the aforementioned parties, and any AKC approved judge, judging at this event, harmless from any claim for loss or injury which may be alleged to have been caused directly or indirectly to any person or thing by the act of this dog while in or about the event premises or grounds or near any entrance thereto, and I (we) personally assume all responsibility and liability for any such claim; and I (we) further agree to hold the aforementioned parties harmless from any claim for loss, injury or damage to this dog. Additionally, I (we) hereby assume the sole responsibility for and agree to indemnify, defend and save the aforementioned parties harmless from any and all loss and expense (including legal fees) by reason of the liability imposed by law upon any of the aforementioned parties for damage because of bodily injuries, including death at any time resulting therefrom, sustained by any person or persons, including myself (ourselves), or on account of damage to property, arising out of or in consequence of my (our) participation in this event, however such, injuries, death or property damage may be caused, and whether or not the same may have been caused or may be alleged to have been caused by the negligence of the aforementioned parties or any of their employees, agents, or any other person. I (we) agree that the determination of whether the injury is serious shall be made by the event veterinarian and is binding on me (us). **I (WE) AGREE THAT ANY CAUSE OF ACTION, CONTROVERSY OR CLAIM ARISING OUT OF OR RELATED TO THE ENTRY, EXHIBITION OR ATTENDANCE AT THE EVENT BETWEEN THE AKC AND THE EVENT-GIVING CLUB (UNLESS OTHERWISE STATED IN THIS PREMIUM LIST) AND MYSELF (OURSELVES) OR AS TO THE CONSTRUCTION, INTERPRETATION AND EFFECT OF THIS AGREEMENT SHALL BE SETTLED BY ARBITRATION PURSUANT TO THE APPLICABLE RULES OF THE AMERICAN ARBITRATION ASSOCIATION. HOWEVER, PRIOR TO ARBITRATION ALL APPLICABLE AKC BYLAWS, RULES, REGULATIONS AND PROCEDURES MUST FIRST BE FOLLOWED AS SET FORTH IN THE AKC CHARTER AND BYLAWS, RULES, REGULATIONS, PUBLISHED POLICIES AND GUIDELINES.**

■ **Signature** of owner or his agent duly authorized to make this entry:

Telephone	Email

INSTRUCTIONS

1. (Variety) if you are entering a dog of breed in which there are varieties for show purposes, please designate the particular variety you are entering, i.e., Cocker Spaniel (solid color black, ASCOB, parti-color), Beagles (not exceeding 13 in., over 13 in. but not exceeding 15 in.), Dachshunds (longhaired, smooth, wirehaired), Collies (rough, smooth), Bull Terriers (colored, white), Manchester Terriers (standard, toy), Chihuahuas (smooth coat, long coat), English Toy Spaniels (King Charles and Ruby, Blenheim and Prince Charles), Poodles (toy, miniature, standard).
2. The following categories of dogs may be entered and shown in Best of Breed competition: Dogs that are Champions of Record and dogs which, according to their owners' records, have completed the requirements for a championship, but whose championships are unconfirmed. The showing of unconfirmed Champions in Best of Breed competition is limited to a period of 90 days from the date of the show where the dog completed the requirements for a championship.
3. (Event Class) Consult the classification in this premium list. If the event class in which you are entering your dog is divided, then, in addition to designating the class, specify the particular division of the class in which you are entering your dog, i.e, age division, color division, weight division.
4. A dog must be entered in the name of the person who actually owned it at the time entries for an event closed. If a registered dog has been acquired by a new owner it must be entered in the name of its new owner in any event for which entries closed after the date of acquirement, regardless of whether the new owner has received the registration certificate indicating that the dog is recorded in his/her name. State on entry form whether transfer application has been mailed to the AKC. (For complete rules, refer to Chapter 11, Section 3.)
5. Mixed Breed dogs entering classes for Agility, Obedience, and Rally trials should mark Breed as "All-American Dog/Mixed Breed." Sire and Dam information shall remain blank for mixed breed entrants.

JUNIOR SHOWMANSHIP

***If** this entry is for Junior Showmanship, please enter the following information.*

AKC Junior Handler Number | Junior's Date of Birth

The Junior Handler number MUST be included. Should you not have your Junior Handler number, it may be obtained from the American Kennel Club, phone ***(919) 233-9767****.*

Junior Handler's Address

City | State/Province | Zip/Postal Code | Country *(if not USA)*

By signing the entry form, I (we) certify that the Junior Showman does not now, and will not at any time, act as an agent/handler for pay while continuing to compete in Junior Showmanship.

■ **If this Junior Handler is not the owner of the dog identified on the face of this form, what is the relationship of the Junior Handler to the Owner?**

AEN999 (09/13) v1.2P Edit

OFFICIAL ENTRY FORM

Jackson County Fairgrounds, 1 Peninger Rd., Central Point, OR 97502

5614 ❑ ROGUE VALLEY KENNEL CLUB, INC. (RALLY) - THURSDAY, NOVEMBER 2, 2017 - 2017038301
5615 ❑ ROGUE VALLEY KENNEL CLUB, INC. (RALLY) - FRIDAY, NOVEMBER 3, 2017 - 2017038304
1720 ❑ SOUTHERN OREGON KENNEL CLUB (RALLY) - SATURDAY, NOVEMBER 4, 2017 - 2017039706
1721 ❑ SOUTHERN OREGON KENNEL CLUB (RALLY) - SUNDAY, NOVEMBER 5, 2017 - 2017039707

Entry Fees Each Day: SEE PAGE 2.

Entries Close at Superintendent's Office at **12:00 NOON (PDT), WEDNESDAY, OCTOBER 18, 2017**, after which time entries cannot be accepted, cancelled, or substituted, except as provided for in Chapter 11, Section 6 of the Dog Show Rules.

Mail Entries With Fees To: MB-F, Inc., Superintendent, P.O. Box 429, Banks, OR 97106, 23525 N.W. Howell Dr., Banks, OR 97106 or P.O. Box 605, Pinole, CA 94564.

Make Checks or Money Orders Payable To: MB-F, Inc. **Canadian/Foreign Exhibitors must make fees payable in U.S. Funds. When you provide a check as payment, you authorize us to either use information from your check to make a one-time electronic fund transfer from your account or to process the payment as a check.**

I have enclosed $_____ for my total entry fees

IMPORTANT Read *Instructions* on reverse side carefully before filling out. Numbers in the boxes indicate sections of the instructions relevant to the information needed in that box (**PLEASE PRINT**). **Next,** be sure to ***read*** the Agreement and ***sign*** on the reverse. ***No form will be processed without your signature!***

Breed[5]	Variety[1]	Sex

Dog Show Class[2,3]	Class[3] Division *(Weight, color, etc.)*

Additional Classes	Obedience Class (Jump Height)	Rally Class (Jump Height)	Junior Showmanship Class

Name of *(See Back)* Junior Handler *(If Any)*	Junior Handler Number

Full Name of Dog

☐ AKC® No. ☐ PAL/ILP No. ☐ Foreign Reg No. Enter number here	Place of Birth *(Enter Country below)* ***Do not print the country in catalog***	Date of Birth

Breeder

Sire

Dam

Actual Owner(s)[4] *(Please Print)*

Owner's Address

City	State/Prov	Zip/Postal Code

Telephone #	Are you a new exhibitor? ☐ Yes ☐ No	Owner/Handler Eligible? ☐ Yes ☐ No

Name of Agent at the Show *(If any)*

Agent #:

☐ Green Option: Check this box to receive ID/Judging Program information by E-Mail only, in lieu of a printed copy through the US Postal Mail.

***** BE SURE TO *READ* THE AGREEMENT AND *SIGN* ON THE REVERSE. *NO FORM WILL BE PROCESSED WITHOUT YOUR SIGNATURE!* *****

AGREEMENT

I certify that I am the actual owner of the dog, or that I am the duly authorized agent of the actual owner whose name I have entered above. In consideration of the acceptance of this entry, I (we) agree to abide by the rules and regulations of The American Kennel Club in effect at the time of this event, and any additional rules and regulations appearing in the premium list of this event and entry form and any decision made in accord with them. I (we) agree that the club holding this event has the right to refuse this entry for cause which the club shall deem sufficient. I (we) certify and represent that the dog entered is not a hazard to persons or other dogs. In consideration of the acceptance of this entry and of the holding of this event and of the opportunity to have the dog judged and to win prizes, ribbons, or trophies, I (we) agree to hold the AKC, the event-giving club, their members, directors, governors, officers, agents, superintendents or event secretary and the owner and/or lessor of the premises and any provider of services that are necessary to hold this event and any employees or volunteers of the aforementioned parties, and any AKC approved judge, judging at this event, harmless from any claim for loss or injury which may be alleged to have been caused directly or indirectly to any person or thing by the act of this dog while in or about the event premises or grounds or near any entrance thereto, and I (we) personally assume all responsibility and liability for any such claim; and I (we) further agree to hold the aforementioned parties harmless from any claim for loss, injury or damage to this dog. Additionally, I (we) hereby assume the sole responsibility for and agree to indemnify, defend and save the aforementioned parties harmless from any and all loss and expense (including legal fees) by reason of the liability imposed by law upon any of the aforementioned parties for damage because of bodily injuries, including death at any time resulting therefrom, sustained by any person or persons, including myself (ourselves), or on account of damage to property, arising out of or in consequence of my (our) participation in this event, however such, injuries, death or property damage may be caused, and whether or not the same may have been caused or may be alleged to have been caused by the negligence of the aforementioned parties or any of their employees, agents, or any other person. I (we) agree that the determination of whether the injury is serious shall be made by the event veterinarian and is binding on me (us). **I (WE) AGREE THAT ANY CAUSE OF ACTION, CONTROVERSY OR CLAIM ARISING OUT OF OR RELATED TO THE ENTRY, EXHIBITION OR ATTENDANCE AT THE EVENT BETWEEN THE AKC AND THE EVENT-GIVING CLUB (UNLESS OTHERWISE STATED IN THIS PREMIUM LIST) AND MYSELF (OURSELVES) OR AS TO THE CONSTRUCTION, INTERPRETATION AND EFFECT OF THIS AGREEMENT SHALL BE SETTLED BY ARBITRATION PURSUANT TO THE APPLICABLE RULES OF THE AMERICAN ARBITRATION ASSOCIATION. HOWEVER, PRIOR TO ARBITRATION ALL APPLICABLE AKC BYLAWS, RULES, REGULATIONS AND PROCEDURES MUST FIRST BE FOLLOWED AS SET FORTH IN THE AKC CHARTER AND BYLAWS, RULES, REGULATIONS, PUBLISHED POLICIES AND GUIDELINES.**

■ **Signature** of owner or his agent duly authorized to make this entry:

Telephone	Email

INSTRUCTIONS

1. (Variety) if you are entering a dog of breed in which there are varieties for show purposes, please designate the particular variety you are entering, i.e., Cocker Spaniel (solid color black, ASCOB, parti-color), Beagles (not exceeding 13 in., over 13 in. but not exceeding 15 in.), Dachshunds (longhaired, smooth, wirehaired), Collies (rough, smooth), Bull Terriers (colored, white), Manchester Terriers (standard, toy), Chihuahuas (smooth coat, long coat), English Toy Spaniels (King Charles and Ruby, Blenheim and Prince Charles), Poodles (toy, miniature, standard).
2. The following categories of dogs may be entered and shown in Best of Breed competition: Dogs that are Champions of Record and dogs which, according to their owners' records, have completed the requirements for a championship, but whose championships are unconfirmed. The showing of unconfirmed Champions in Best of Breed competition is limited to a period of 90 days from the date of the show where the dog completed the requirements for a championship.
3. (Event Class) Consult the classification in this premium list. If the event class in which you are entering your dog is divided, then, in addition to designating the class, specify the particular division of the class in which you are entering your dog, i.e, age division, color division, weight division.
4. A dog must be entered in the name of the person who actually owned it at the time entries for an event closed. If a registered dog has been acquired by a new owner it must be entered in the name of its new owner in any event for which entries closed after the date of acquirement, regardless of whether the new owner has received the registration certificate indicating that the dog is recorded in his/her name. State on entry form whether transfer application has been mailed to the AKC. (For complete rules, refer to Chapter 11, Section 3.)
5. Mixed Breed dogs entering classes for Agility, Obedience, and Rally trials should mark Breed as "All-American Dog/Mixed Breed." Sire and Dam information shall remain blank for mixed breed entrants.

JUNIOR SHOWMANSHIP

***If** this entry is for Junior Showmanship, please enter the following information.*

AKC Junior Handler Number | Junior's Date of Birth

The Junior Handler number MUST be included. Should you not have your Junior Handler number, it may be obtained from the American Kennel Club, phone ***(919) 233-9767****.*

Junior Handler's Address

City | State/Province | Zip/Postal Code | Country *(if not USA)*

By signing the entry form, I (we) certify that the Junior Showman does not now, and will not at any time, act as an agent/handler for pay while continuing to compete in Junior Showmanship.

■ **If this Junior Handler is not the owner of the dog identified on the face of this form, what is the relationship of the Junior Handler to the Owner?**

AEN999 (09/13) v1.2P Edit