

## Test Schedule

- Master** – 8:30 am or at judge's discretion; braces drawn at 8:15 am.
- Senior** – 10:30 am or following completion of Master class.
- Introduction to Quarry** – 10:00 am.
- Junior** – 12:00

Any dog not ready when called shall be moved to the end of the running order, except in the Master class. In the Master class, any dog not present within 5 minutes after its brace is called will be marked absent by the Judge. The remaining dog in that brace will run as or with the bye dog.

Please be on time for your class but above all, be flexible. Delays are not uncommon. Lunch will be called at the judges' discretion.

## Close of Entries

Entries close one-half hour before the published start time for each test.

Pre-entry discounts apply only to entries received by the test secretary before 4:00 p.m. on Monday, July 20.

**Note:** Large Intro classes may not be completed prior to the close of entries for the Junior class. If you are considering entering your dog in both Intro and Junior, we encourage you to pre-enter Intro.

## Judges

Sat	Sun	Judge
I		Vicky Montgomery 11825 SW 9 <sup>th</sup> Street, Beaverton OR 97005
J, M		Sil Sanders 33101 44 <sup>th</sup> Ave NW, Stanwood WA 98292
S	M	Tom Quarles 24491 S Larkin Road, Beaver Creek OR 97005
	I	Greg Perry 12119 NE 141 <sup>st</sup> Street, Kirkland WA 98034
	J	Laurits (Dix) Dixon 309 S Burdick Avenue, Vancouver WA 98661
	S	Marie Quarles 24491 S Larkin Road, Beaver Creek OR 97005

## Tests and Awards

**Introduction to Quarry** – Open to all dogs. Nonregular class; dogs do not earn a title in this class. Qualifiers receive a flat ribbon.

**Junior Earthdog** – Open to all dogs except dogs that have received a Senior qualifying leg. Qualifiers receive a flat ribbon.

**Senior Earthdog** – Open to all dogs that have earned a JE before the close of entries. Qualifiers receive a flat ribbon.

**Master Earthdog** – Open to all dogs that have earned an SE before close of entries. Qualifiers receive a flat ribbon.

**New Titles** – CRCTC offers a water bucket with plaque to dogs that complete a title at a CRCTC test.

## Junior Handlers

The AKC now recognizes junior handler participation in earthdog events. You are responsible for the completion of the Junior Handler Certification form. For more information contact the AKC at 919-854-0195 or www.akc.org.

## Lunch

To expedite the running of the test, and for the convenience of the exhibitors, there will be no formal break for lunch. Any break for lunch will be at the judges' discretion.

## CRCTC Officers and Test Committee

President	Brad LaBroad	1405 SW Wynwood Ave. Portland OR 97225
Vice President	Vicki Havlik	10935 SE Schiller Street, Portland OR 97266
Secretary	Peggy Appel	1405 SW Wynwood Ave, Portland OR 97225
Treasurer	Susan McAlpin	19501 NE 157 <sup>st</sup> Ave, Battle Ground, WA 98604
Test Chair	Val Perry	12119 NE 141 <sup>st</sup> Street, Kirkland WA 98034
Test Secretary	Peggy Appel	1405 SW Wynwood Ave, Portland OR 97225 503-671-9019; pla@robinsend.com
Veterinarian (On Call) - Saturday	Barclay Hills Animal Clinic	865 Molalla Avenue, Oregon City OR 97045 503-656-0673
Veterinarian (On Call) - Sunday	Emergency Vet Clinic of Tualatin	19314 SW Mohave Court, Tualatin OR 97062 503-691-7922
Emergency Response Coordinator	Tom Quarles	24491 S Larkin Road, Beaver Creek OR 97005
Test Committee	Peggy Appel, Brad LaBroad, Lynda Leaton, Phil Leaton, Ryan Westlund	

## Entry Fees

Make checks payable to:	CRCTC	
Send entries to:	Peggy Appel 1405 SW Wynwood Ave, Portland OR 97225	
	<i>Entry</i>	<i>Pre-entry received by 7/20/09</i>
Intro	\$12	\$10
Junior, Senior, Master	\$20	\$15

## Notice to Exhibitors

- Earthdog tests are held rain or shine. Oregon weather is unpredictable. Bring both shade and rain cover for you and your dog.
- Dogs may enter only one regular class. Dogs with Master titles may enter more than one regular class. Dogs need not qualify in Intro to enter the Junior Earthdog class.
- The running order will be posted and followed using AKC rules. This includes pre-entries.
- Dogs must be held on a short leash (6' or less) and under control while on the test grounds, including buildings, roadway, parking, and areas leading to and from the test dens. No off-lead dogs or unlocked flexi-leads allowed on site during test hours.
- Dogs are not allowed within 100 feet of the test areas.
- As bitches in season are not eligible, please leave them at home or confine them to your setup.
- This test is being held on private property. Please honor posted signs, notices, and any requests or directions from the site owner.
- Pick up after your dog. No exceptions!
- If, because of riots, civil disturbances, or other acts beyond the control of CRCTC, it is impossible to begin or complete these tests, no refund of entries will be given.
- A \$25 fee will be charged for any checks returned for insufficient funds.

## Directions To The Test Site

24491 S Larkin Road, Beavercreek OR (503) 632-2476

Heading either South bound or North bound on I-205:

Take exit 10 for OR-213 toward Mollala/Oregon City.

Follow OR-213 for about 3 miles.

Turn Left at Beavercreek Road; follow Beavercreek Road about 3.7 miles.

In downtown Beavercreek, Beavercreek Road makes a 90 degree left turn at the 4-way intersection; make the Left turn to stay on Beavercreek Road.

Continue about 5 more miles on Beavercreek Road.

Turn Right at S Larkin Road.

There will be a sign on the telephone pole beside the driveway for 24491 – turn Right down the LONG driveway just in front of the telephone pole with the sign. The driveway splits into 2 driveways. There is a gate to the right-hand driveway – this is the neighbors, please do not disturb them.

The driveway eventually turns to the left. There will be a parking czar providing directions, but in general, parking will be at right angles to the driveway past that left turn, with overflow parking into two fields that will be marked as needed.

## Parking

- Day parking is at the direction of the site host and test committee. *Do not block exit aisles with your car or setup.*
- Limited RV parking is available (no elec). Contact Tom Quarles at 503-632-2476 prior to July 20. Camping allowed in the pasture – contact Tom Quarles to confirm availability.

## Accommodations

The following motels accept well-behaved dogs:

- |                          |   |              |  |
|--------------------------|---|--------------|--|
| <input type="checkbox"/> | Canby Country Inn (Canby)                   | 503-266-5400 | <a href="http://www.canbycountryinn.com">www.canbycountryinn.com</a> |
| <input type="checkbox"/> | Best Western Rivershore Hotel (Oregon City) | 503-655-7141 | <a href="http://bookbestwestern.com">http://bookbestwestern.com</a>  |
| <input type="checkbox"/> | Stagecoach Inn Hotel (Mollala)              | 503-829-4382 |  |
| <input type="checkbox"/> | Best Western Hotel (Clackamas)              | 503-652-1500 | 800-547-8400   |
| <input type="checkbox"/> | Clackamas Inn (Clackamas)                   | 503-650-5340 | 800-874-6560   |

## Columbia River Cairn Terrier Club AKC EARTHDOG TESTS – July 25 & 26, 2009

Quarles Property  
24491 S Larkin Road, Beavercreek Oregon  
(503) 632-2476

Event Numbers: 2009632903 and 2009632904

---

PERMISSION HAS BEEN GRANTED BY THE AMERICAN KENNEL CLUB FOR THE HOLDING OF THIS EVENT UNDER THE RULES AND PROCEDURES OF THE AMERICAN KENNEL CLUB.

—James P. Crowley, Secretary

---

**Eligibility:** Dogs six months of age or older and registered with the American Kennel Club are eligible to participate in earthdog tests, as are spayed and neutered dogs. The following breeds are classified as eligible to participate in earthdog tests: Dachshunds, Australian Terriers, Bedlington Terriers, Border Terriers, Cairn Terriers, Cesky Terriers, Dandie Dinmont Terriers, Glen of Imaal Terriers, Fox Terriers (Smooth and Wirehaired), Lakeland Terriers, Manchester Terriers, Miniature Bull Terriers, Miniature Schnauzers, Norfolk Terriers, Norwich Terriers, Parson Russell Terriers, Rat Terriers, Scottish Terriers, Sealyham Terriers, Silky Terriers, Skye Terriers, Welsh Terriers and West Highland White Terriers. Dogs of an eligible breed that have been granted Indefinite Listing Privileges (ILP) are eligible to participate. A dog of an eligible breed with an acceptable foreign registration number is eligible to participate subject to Chapter 11, Section 1 of the Dog Show Rules.

Bitches in season shall not be eligible to enter the test and shall not be allowed within 100 feet of any testing area during the running of any class. Bitches in season are allowed at the general test site but should not be allowed to distract other dogs during the test hours.

The Columbia River Cairn Terrier Club and its officers assume NO responsibility for any loss, damage or injury sustained by exhibitors, handlers, or spectators, or to any of their dogs or property. The club further assumes no responsibility for injuries to any child not under the control of his/her parents or guardians. It is expressly understood that exhibitors alone are responsible for the behavior of their dogs and/or children. Any exhibitor, handler, or spectator whose dogs and/or children create unnecessary disturbances or repeatedly engage in unsafe or disruptive behaviors may, at the discretion of the Test Committee, be asked to leave the Test site. In such case, no refund of any fees paid will be made.

## Official American Kennel Club Entry Form

FOR FIELD TRIALS/HUNTING/EARTHDOG TESTS

Note: This entry must be completed in full. Copies must include AKC agreement.

### COLUMBIA RIVER CAIRN TERRIER CLUB EARTHDOG TEST

# 2009632903

SATURDAY JULY 25, 2009

24491 S LARKIN ROAD, BEAVERCREEK, OR

I submit \$ ..... for entry fees (includes \$3.00 AKC Recording Fee)  
Intro to Quarry: \$10 pre-entry, \$12 day of test. JE/SE/ME: \$15 pre-entry; \$20 day of test.

Pre-entry deadline 7/20/09. Make checks payable to CRCTC.

Send entries to Peggy Appel, 1405 SW Wynwood Ave, Portland OR 97225

Enter in Test <b>(One Entry Per Class Per Form)</b>		SATURDAY	
Registered Name of Dog (print)		Call Name	
AKC Reg #	OR AKC Litter # (if dog not registered)		
OR Foreign Reg # AND Country of Registry	Male <input type="checkbox"/> Female <input type="checkbox"/>		
Breed	Variety	Date of Birth	
SIRE			
Dam			
Breeder			
Name of Actual Owner (print)			
Owner's Address (Street)			
City	State	ZIP Code	
Name of Handler		Address (print)	

I certify that I am the actual owner of the dog, or that I am the duly authorized agent of the actual owner whose name I have entered above. In consideration of the acceptance of this entry, I (we) agree to abide by the rules and regulations of the American Kennel Club in effect at the time of these tests, and by any additional rules and regulations appearing in the Premium List for these tests, and further agree to be bound by the "Agreement" printed on the reverse side of this entry form.

I (we) certify and represent that the dog entered is not a hazard to persons or other dogs. This entry is submitted for acceptance on the foregoing representation and agreement.

Signature of Owner or his agent

duly authorized to make this entry: .....

Telephone: (.....) ..... Email: .....

## Official American Kennel Club Entry Form

FOR FIELD TRIALS/HUNTING/EARTHDOG TESTS

Note: This entry must be completed in full. Copies must include AKC agreement.

### COLUMBIA RIVER CAIRN TERRIER CLUB EARTHDOG TEST

# 2009632903

SATURDAY JULY 25, 2009

24491 S LARKIN ROAD, BEAVERCREEK, OR

I submit \$ ..... for entry fees (includes \$3.00 AKC Recording Fee)  
Intro to Quarry: \$10 pre-entry, \$12 day of test. JE/SE/ME: \$15 pre-entry; \$20 day of test.

Pre-entry deadline 7/20/09. Make checks payable to CRCTC.

Send entries to Peggy Appel, 1405 SW Wynwood Ave, Portland OR 97225

Enter in Test <b>(One Entry Per Class Per Form)</b>		SATURDAY	
Registered Name of Dog (print)		Call Name	
AKC Reg #	OR AKC Litter # (if dog not registered)		
OR Foreign Reg # AND Country of Registry	Male <input type="checkbox"/> Female <input type="checkbox"/>		
Breed	Variety	Date of Birth	
SIRE			
Dam			
Breeder			
Name of Actual Owner (print)			
Owner's Address (Street)			
City	State	ZIP Code	
Name of Handler		Address (print)	

I certify that I am the actual owner of the dog, or that I am the duly authorized agent of the actual owner whose name I have entered above. In consideration of the acceptance of this entry, I (we) agree to abide by the rules and regulations of the American Kennel Club in effect at the time of these tests, and by any additional rules and regulations appearing in the Premium List for these tests, and further agree to be bound by the "Agreement" printed on the reverse side of this entry form.

I (we) certify and represent that the dog entered is not a hazard to persons or other dogs. This entry is submitted for acceptance on the foregoing representation and agreement.

Signature of Owner or his agent

duly authorized to make this entry: .....

Telephone: (.....) ..... Email: .....

---

Single copies of the latest editions of the "Rules Applying to Dog Shows" and the "Rules Applying to Registration and Discipline" and "Regulations for Earthdog Tests for Small Terriers and Dachshunds" may be obtained without charge from the superintendent at a show where they are superintending, or from

THE AMERICAN KENNEL CLUB  
5580 CENTERVIEW DR.  
RALEIGH, NC 27606-3390  
TELEPHONE: (919) 233-9789

---

#### **AGREEMENT**

I (we) acknowledge that the "Rules Applying to Dog Shows" and the "Rules Applying to Registration and Discipline" and the "Regulations for Earthdog Tests for Small Terriers and Dachshunds" have been made available to me (us), and I am (we are) familiar with their contents. I (we) agree that the club holding this Earthdog Test has the right to refuse this entry for cause which the club shall deem to be sufficient. In consideration of the acceptance of this entry and of the holding of the Earthdog Test and of the opportunity to have the dog judged and to win prize money, ribbons, or trophies I (we) agree to hold this club, its members, directors, governors, officers, agents, superintendents or show secretary and the owner or lessor of the premises and any employees of the aforementioned parties harmless from any claim for loss or injury which may be alleged to have been caused directly or indirectly to any person or thing by the act of this dog while in or upon the Earthdog Test premises or grounds or near any entrance thereto, and I (we) personally assume all responsibility and liability for any such claim; and I (we) further agree to hold the aforementioned parties harmless from any damage or injury to the dog, whether such loss, disappearance, theft, damage or injury, be caused or alleged to be caused by the negligence of the club or any of the parties aforementioned, or by the negligence of any other person, or any other cause or causes. I (we) hereby assume the sole responsibility for and agree to indemnify and save the aforementioned parties harmless from any and all loss and expense (including legal fees) by reason of the liability imposed by law upon any of the aforementioned parties for damage because of bodily injuries, myself (ourselves) or on account of damage to property, arising out of in consequence of my (our) participation in the Earthdog Test, howsoever such injuries, death or damage to property may be caused, and whether or not the same may have been caused or may be alleged to have been caused by negligence of the aforementioned parties or any of their employees or agents, or any other persons.

---

---

Single copies of the latest editions of the "Rules Applying to Dog Shows" and the "Rules Applying to Registration and Discipline" and "Regulations for Earthdog Tests for Small Terriers and Dachshunds" may be obtained without charge from the superintendent at a show where they are superintending, or from

THE AMERICAN KENNEL CLUB  
5580 CENTERVIEW DR.  
RALEIGH, NC 27606-3390  
TELEPHONE: (919) 233-9789

---

#### **AGREEMENT**

I (we) acknowledge that the "Rules Applying to Dog Shows" and the "Rules Applying to Registration and Discipline" and the "Regulations for Earthdog Tests for Small Terriers and Dachshunds" have been made available to me (us), and I am (we are) familiar with their contents. I (we) agree that the club holding this Earthdog Test has the right to refuse this entry for cause which the club shall deem to be sufficient. In consideration of the acceptance of this entry and of the holding of the Earthdog Test and of the opportunity to have the dog judged and to win prize money, ribbons, or trophies I (we) agree to hold this club, its members, directors, governors, officers, agents, superintendents or show secretary and the owner or lessor of the premises and any employees of the aforementioned parties harmless from any claim for loss or injury which may be alleged to have been caused directly or indirectly to any person or thing by the act of this dog while in or upon the Earthdog Test premises or grounds or near any entrance thereto, and I (we) personally assume all responsibility and liability for any such claim; and I (we) further agree to hold the aforementioned parties harmless from any damage or injury to the dog, whether such loss, disappearance, theft, damage or injury, be caused or alleged to be caused by the negligence of the club or any of the parties aforementioned, or by the negligence of any other person, or any other cause or causes. I (we) hereby assume the sole responsibility for and agree to indemnify and save the aforementioned parties harmless from any and all loss and expense (including legal fees) by reason of the liability imposed by law upon any of the aforementioned parties for damage because of bodily injuries, myself (ourselves) or on account of damage to property, arising out of in consequence of my (our) participation in the Earthdog Test, howsoever such injuries, death or damage to property may be caused, and whether or not the same may have been caused or may be alleged to have been caused by negligence of the aforementioned parties or any of their employees or agents, or any other persons.

---

## Official American Kennel Club Entry Form

FOR FIELD TRIALS/HUNTING/EARTHDOG TESTS

Note: This entry must be completed in full. Copies must include AKC agreement.

### COLUMBIA RIVER CAIRN TERRIER CLUB EARTHDOG TEST

# 2009632904

SUNDAY JULY 26, 2009

24491 S LARKIN ROAD, BEAVERCREEK, OR

I submit \$ ..... for entry fees (includes \$3.00 AKC Recording Fee)  
Intro to Quarry: \$10 pre-entry, \$12 day of test. JE/SE/ME: \$15 pre-entry; \$20 day of test.

Pre-entry deadline 7/20/09.

Send entries to Peggy Appel, 1405 SW Wynwood Ave, Portland OR 97225

Enter in Test <b>(One Entry Per Class Per Form)</b>		SUNDAY	
Registered Name of Dog (print)		Call Name	
AKC Reg #	OR AKC Litter # (if dog not registered)		
OR Foreign Reg # AND Country of Registry	Male <input type="checkbox"/> Female <input type="checkbox"/>		
Breed	Variety	Date of Birth	
SIRE			
Dam			
Breeder			
Name of Actual Owner (print)			
Owner's Address (Street)			
City	State	ZIP Code	
Name of Handler		Address (print)	

I certify that I am the actual owner of the dog, or that I am the duly authorized agent of the actual owner whose name I have entered above. In consideration of the acceptance of this entry, I (we) agree to abide by the rules and regulations of the American Kennel Club in effect at the time of these tests, and by any additional rules and regulations appearing in the Premium List for these tests, and further agree to be bound by the "Agreement" printed on the reverse side of this entry form.

I (we) certify and represent that the dog entered is not a hazard to persons or other dogs. This entry is submitted for acceptance on the foregoing representation and agreement.

Signature of Owner or his agent

duly authorized to make this entry: .....

Telephone: (.....) ..... Email.....

## Official American Kennel Club Entry Form

FOR FIELD TRIALS/HUNTING/EARTHDOG TESTS

Note: This entry must be completed in full. Copies must include AKC agreement.

### COLUMBIA RIVER CAIRN TERRIER CLUB EARTHDOG TEST

# 2009632904

SUNDAY JULY 26, 2009

24491 S. LARKIN ROAD, BEAVERCREEK, OR

I submit \$ ..... for entry fees (includes \$3.00 AKC Recording Fee)  
Intro to Quarry: \$10 pre-entry, \$12 day of test. JE/SE/ME: \$15 pre-entry; \$20 day of test.

Pre-entry deadline 7/20/09.

Send entries to Peggy Appel, 1405 SW Wynwood Ave, Portland OR 97225

Enter in Test <b>(One Entry Per Class Per Form)</b>		SUNDAY	
Registered Name of Dog (print)		Call Name	
AKC Reg #	OR AKC Litter # (if dog not registered)		
OR Foreign Reg # AND Country of Registry	Male <input type="checkbox"/> Female <input type="checkbox"/>		
Breed	Variety	Date of Birth	
SIRE			
Dam			
Breeder			
Name of Actual Owner (print)			
Owner's Address (Street)			
City	State	ZIP Code	
Name of Handler		Address (print)	

I certify that I am the actual owner of the dog, or that I am the duly authorized agent of the actual owner whose name I have entered above. In consideration of the acceptance of this entry, I (we) agree to abide by the rules and regulations of the American Kennel Club in effect at the time of these tests, and by any additional rules and regulations appearing in the Premium List for these tests, and further agree to be bound by the "Agreement" printed on the reverse side of this entry form.

I (we) certify and represent that the dog entered is not a hazard to persons or other dogs. This entry is submitted for acceptance on the foregoing representation and agreement.

Signature of Owner or his agent

duly authorized to make this entry: .....

Telephone: (.....) ..... Email.....

---

Single copies of the latest editions of the "Rules Applying to Dog Shows" and the "Rules Applying to Registration and Discipline" and "Regulations for Earthdog Tests for Small Terriers and Dachshunds" may be obtained without charge from the superintendent at a show where they are superintending, or from

THE AMERICAN KENNEL CLUB  
5580 CENTERVIEW DR.  
RALEIGH, NC 27606-3390  
TELEPHONE: (919) 233-9789

---

#### **AGREEMENT**

I (we) acknowledge that the "Rules Applying to Dog Shows" and the "Rules Applying to Registration and Discipline" and the "Regulations for Earthdog Tests for Small Terriers and Dachshunds" have been made available to me (us), and I am (we are) familiar with their contents. I (we) agree that the club holding this Earthdog Test has the right to refuse this entry for cause which the club shall deem to be sufficient. In consideration of the acceptance of this entry and of the holding of the Earthdog Test and of the opportunity to have the dog judged and to win prize money, ribbons, or trophies I (we) agree to hold this club, its members, directors, governors, officers, agents, superintendents or show secretary and the owner or lessor of the premises and any employees of the aforementioned parties harmless from any claim for loss or injury which may be alleged to have been caused directly or indirectly to any person or thing by the act of this dog while in or upon the Earthdog Test premises or grounds or near any entrance thereto, and I (we) personally assume all responsibility and liability for any such claim; and I (we) further agree to hold the aforementioned parties harmless from any damage or injury to the dog, whether such loss, disappearance, theft, damage or injury, be caused or alleged to be caused by the negligence of the club or any of the parties aforementioned, or by the negligence of any other person, or any other cause or causes. I (we) hereby assume the sole responsibility for and agree to indemnify and save the aforementioned parties harmless from any and all loss and expense (including legal fees) by reason of the liability imposed by law upon any of the aforementioned parties for damage because of bodily injuries, myself (ourselves) or on account of damage to property, arising out of in consequence of my (our) participation in the Earthdog Test, howsoever such injuries, death or damage to property may be caused, and whether or not the same may have been caused or may be alleged to have been caused by negligence of the aforementioned parties or any of their employees or agents, or any other persons.

---

---

Single copies of the latest editions of the "Rules Applying to Dog Shows" and the "Rules Applying to Registration and Discipline" and "Regulations for Earthdog Tests for Small Terriers and Dachshunds" may be obtained without charge from the superintendent at a show where they are superintending, or from

THE AMERICAN KENNEL CLUB  
5580 CENTERVIEW DR.  
RALEIGH, NC 27606-3390  
TELEPHONE: (919) 233-9789

---

#### **AGREEMENT**

I (we) acknowledge that the "Rules Applying to Dog Shows" and the "Rules Applying to Registration and Discipline" and the "Regulations for Earthdog Tests for Small Terriers and Dachshunds" have been made available to me (us), and I am (we are) familiar with their contents. I (we) agree that the club holding this Earthdog Test has the right to refuse this entry for cause which the club shall deem to be sufficient. In consideration of the acceptance of this entry and of the holding of the Earthdog Test and of the opportunity to have the dog judged and to win prize money, ribbons, or trophies I (we) agree to hold this club, its members, directors, governors, officers, agents, superintendents or show secretary and the owner or lessor of the premises and any employees of the aforementioned parties harmless from any claim for loss or injury which may be alleged to have been caused directly or indirectly to any person or thing by the act of this dog while in or upon the Earthdog Test premises or grounds or near any entrance thereto, and I (we) personally assume all responsibility and liability for any such claim; and I (we) further agree to hold the aforementioned parties harmless from any damage or injury to the dog, whether such loss, disappearance, theft, damage or injury, be caused or alleged to be caused by the negligence of the club or any of the parties aforementioned, or by the negligence of any other person, or any other cause or causes. I (we) hereby assume the sole responsibility for and agree to indemnify and save the aforementioned parties harmless from any and all loss and expense (including legal fees) by reason of the liability imposed by law upon any of the aforementioned parties for damage because of bodily injuries, myself (ourselves) or on account of damage to property, arising out of in consequence of my (our) participation in the Earthdog Test, howsoever such injuries, death or damage to property may be caused, and whether or not the same may have been caused or may be alleged to have been caused by negligence of the aforementioned parties or any of their employees or agents, or any other persons.

---

## *We're Trying Something Different*

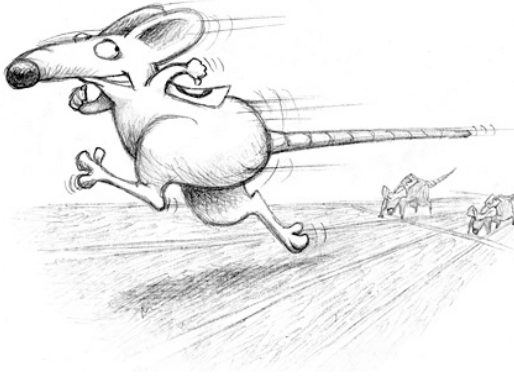

We love the informality and camaraderie of our weekends at earthdog tests and can think of no better way to spend our time. But we also know that attending an earthdog test can be a major commitment of time. In the interests of accommodating busy exhibitors, we would like to try something approaching a "Show-and-Go" atmosphere to see if it would be helpful for folks who love earthdog like we do but may not be able to commit entire days or weekends to one event.

Toward that end, we're going to skip the traditional formal lunch break with potluck and encourage folks to pack a lunch so they can eat when it's convenient for them. We will of course provide coffee and beverages throughout the day. We'll make every effort to get ribbons awarded following each class so that if that if you're done for the day you can be on your way with your prize promptly.

## *Sticking Around?*

Great! After the event we'll be offering training tips, test strategies, troubleshooting ideas and other helpful discussion and advice to help you and your dog make the most of your earthdogging experience.

## *Thanks - and good luck!*

We hope that you find this style of test to be an interesting alternative. We also hope that you'll join us on other weekends for practice days, clinics, and fun days. We believe our goal is the same as your goal: fun with our dogs!

*Thank you for supporting CRCTC and good luck!*

